

DESCRIPTION

A parcel of land being a part of Government Lot 8, Section 14, Township 36 North, Range 9 East and being more particularly described as follows: Commencing at an iron pipe marking the Southwest corner of said Government Lot 8, thence N89°58'E along the South line of Government Lot 8 a distance of 450.0' to an iron pipe, thence North a distance of 360.0' to an iron pipe and the place of beginning of the parcel to be described, thence S78°54'W a distance of 404.91' to an iron pipe on the Easterly shore of Lake George, thence N24°50'W along said shore a distance of 80.0' to a point, thence N72°14'W along said shore a distance of 111.05' to an iron pipe, thence leaving said shoreline on a bearing of N69°29'30"E a distance of 576.85' to an iron pipe, thence South a distance of 240.0' to an iron pipe and the place of beginning. To include riparian rights.

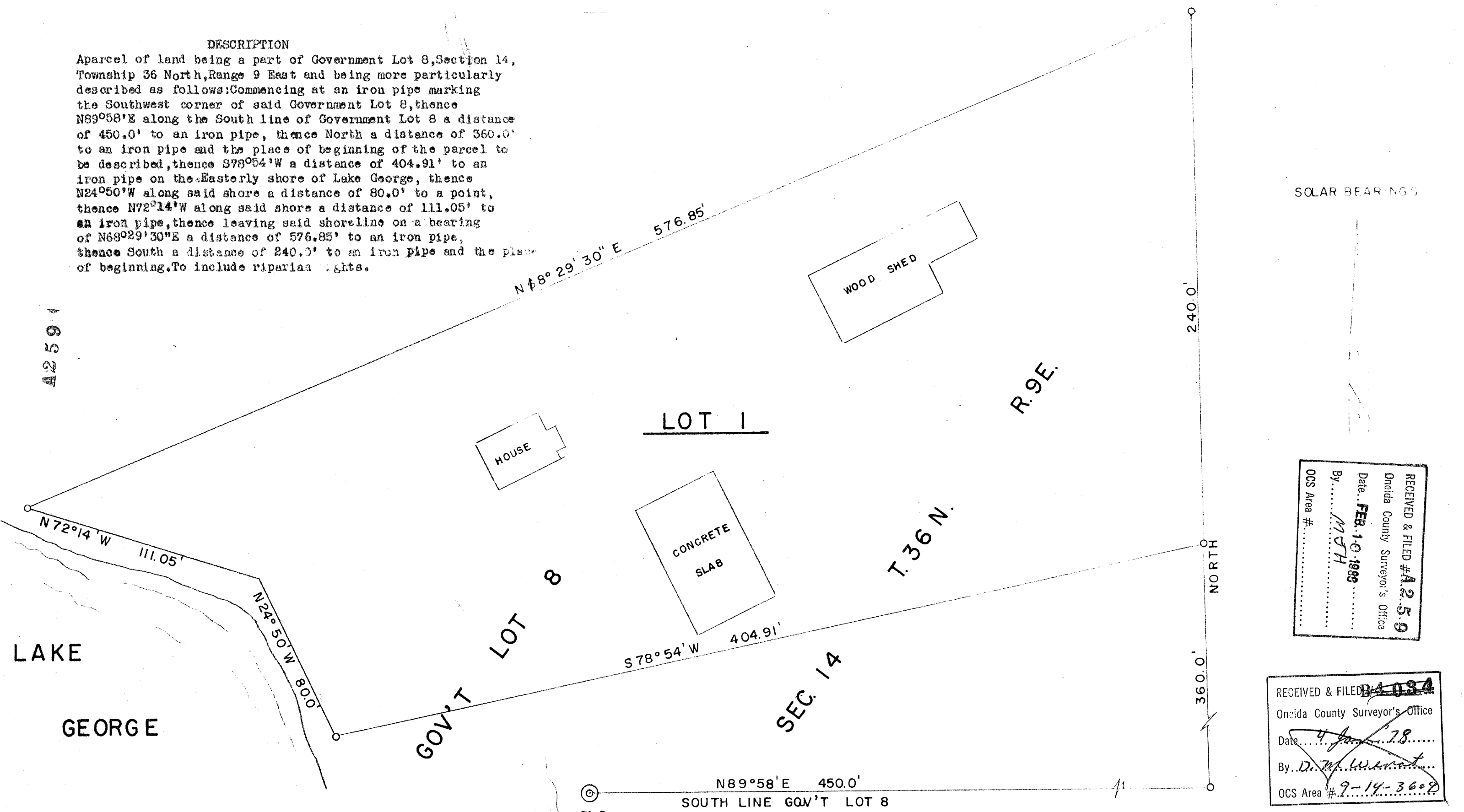

SOLAR BEARINGS

A2591

RECEIVED & FILED #A259
 Oneida County Surveyor's Office
 Date: FEB. 10 1966
 By: MTH
 OCS Area #

RECEIVED & FILED #4034
 Oneida County Surveyor's Office
 Date: 4 Jan 78
 By: D. W. Weir
 OCS Area # 9-14-3608

REVISIONS			APARTMENT EXCHANGE CO.	
NO	DATE	BY		
1			MILWAUKEE,	
2				
3			DRAWN BY A.G.F.	SCALE 1" = 40'
4			CHK'D J.C.K.	DATE 5/26/66
5			TRACED	APP'D

3744-1