

MAP # **A2593**
 DATE FILED... 11/28/11
 BY... LH
 DESCRIPTION FILED
 ONEIDA CO. SURVEYOR'S OFFICE

A2593

The South Line
 of
 Volume 1063 Records, page 691
 Being part of
GOV'T. LOT 5
SECTION 17, T39N, R9E
 Town of Sugar Camp
 Oneida County, Wisconsin

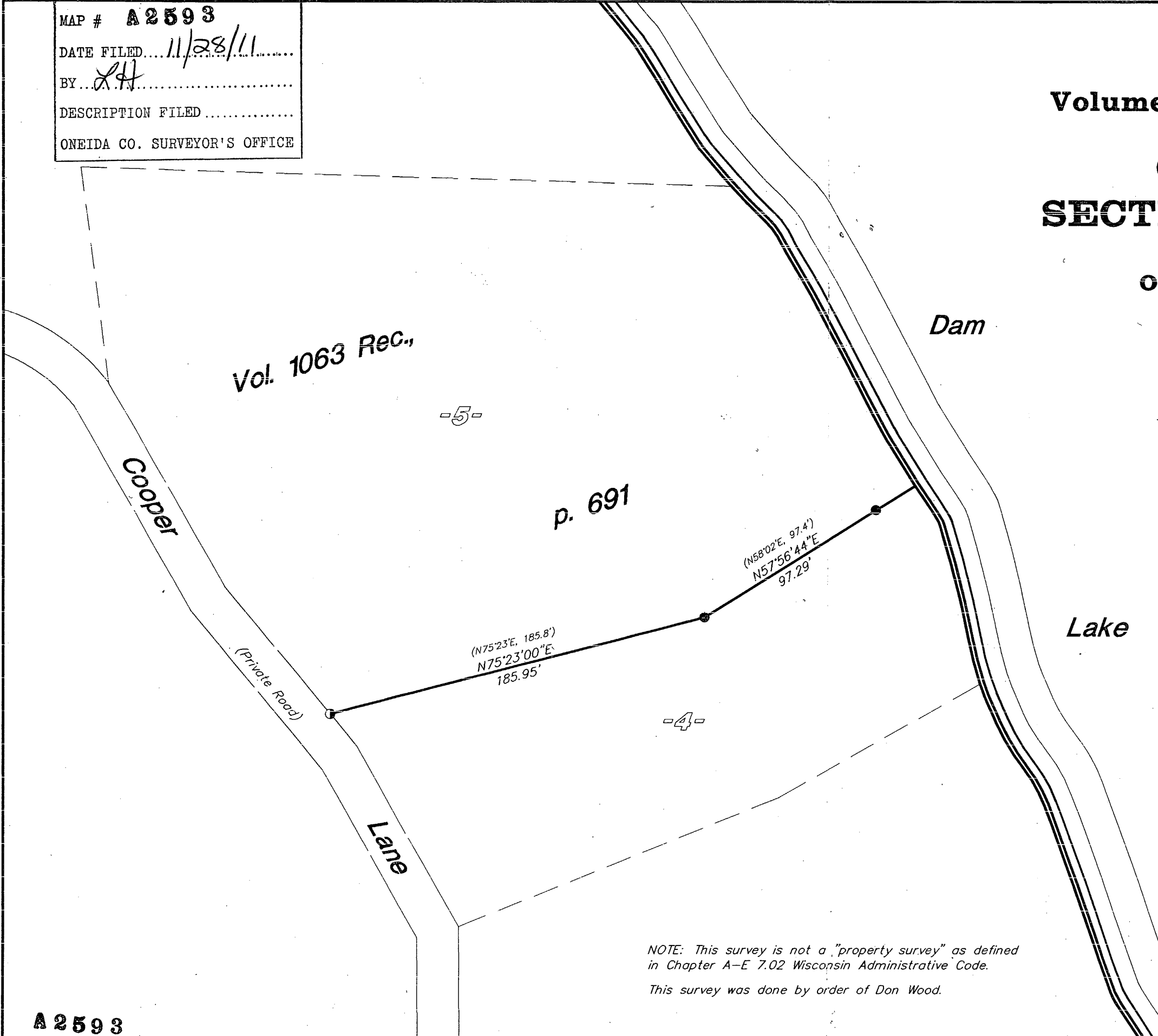

Vol. 1063 Rec.,

-5-

p. 691

-4-

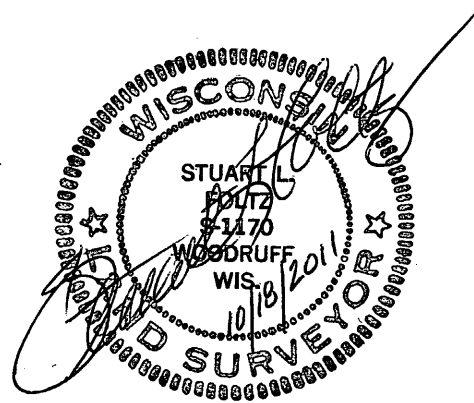

Bearings Solar
 per record, based on
 the line bearing:
 N75°23'00\"/>

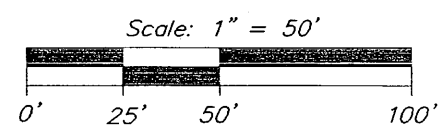

- = 2-1/2" iron pipe found
- = 1" iron pipe found
- () = previously recorded

NOTE: This survey is not a "property survey" as defined
 in Chapter A-E 7.02 Wisconsin Administrative Code.
 This survey was done by order of Don Wood.

Foltz and Associates, Inc.

Surveyors	Engineers
8612 Highway 51 North, Minocqua, Wisconsin 54548	
(715) 356-9485	fax (715) 356-1841

A2593

C. Winkler

A2593