

Part of the NE1/4 of the NE1/4 SECTION 23, T39N, R6E

Town of Minocqua
Oneida County, Wisconsin

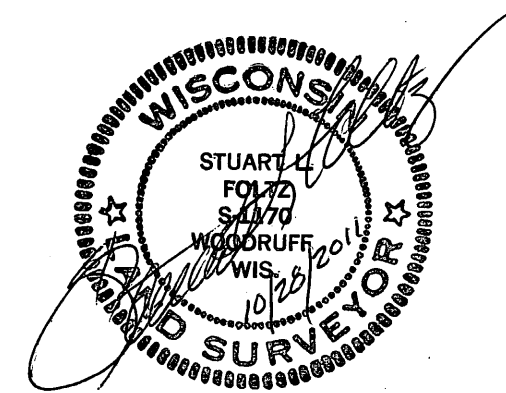

Bearings
per record

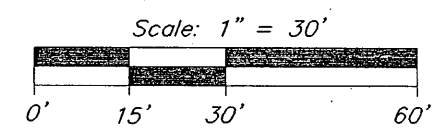
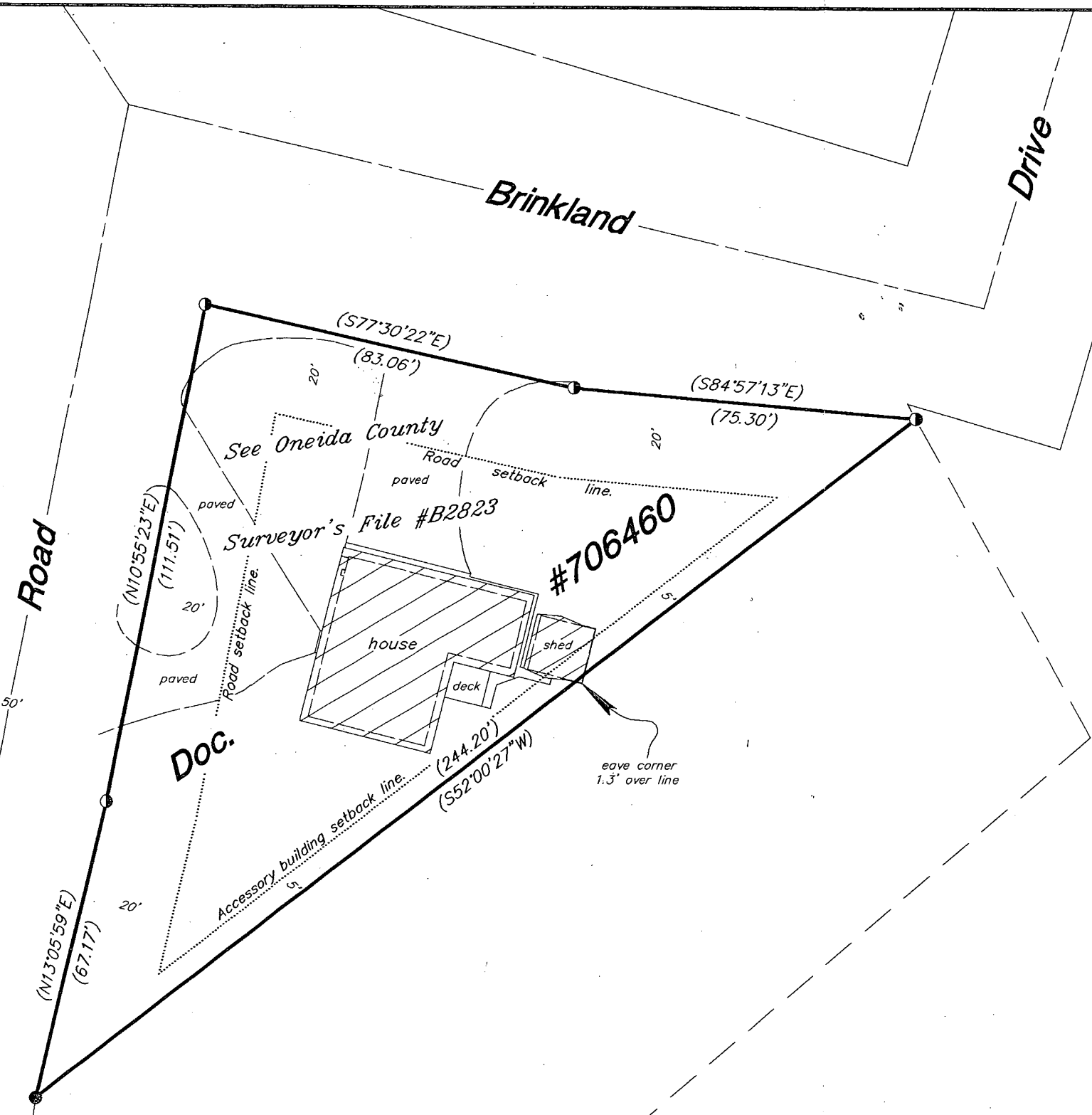

- = 1-1/2" iron pipe found
- ⦿ = 1" iron pipe found
- () = previously recorded

MAP # **A2594**
DATE FILED 11/29/11
BY SA
DESCRIPTION FILED
ONEIDA CO. SURVEYOR'S OFFICE

NOTE: This survey is not a "property survey" as defined in Chapter A-E 7.02 Wisconsin Administrative Code. The purpose of this survey is to show the buildings.

This survey was done by order of Jane Bay.

Foltz and Associates, Inc.
Surveyors Engineers
8612 Highway 51 North, Minocqua, Wisconsin 54548
(715) 356-9485 fax (715) 356-1841

C. Winkler