

BEARINGS REFERENCED TO THE ONEIDA COUNTY COORDINATE SYSTEM GRID

PLAT OF SURVEY

LOTS 7-12 OF BLOCK 13, VILLAGE OF PELICAN LAKE PLAT, LOCATED IN GOVERNMENT LOT 5, SECTION 19, T35N-R11E, TOWN OF SCHOEPKE, ONEIDA COUNTY, WISCONSIN

I, TIMOTHY J. RUSCH, REGISTERED LAND SURVEYOR, DO HEREBY CERTIFY:

THAT I HAVE SURVEYED AND MAPPED BY THE ORDER OF PELICAN LAKE FIRE DISTRICT, LOTS 7-12 OF BLOCK 13, VILLAGE OF PELICAN LAKE PLAT, AS DESCRIBED IN DEEDS #698474, #698475, AND #698476. SAID PARCEL IS LOCATED IN GOVERNMENT LOT 5, SECTION 19, T35N-R11E. SAID PARCEL IS DESCRIBED AS FOLLOWS:

COMMENCING AT THE SOUTH 1/4 CORNER OF SECTION 19; THENCE N87°43'07"W, ALONG THE SOUTH LINE OF GOVERNMENT LOT 5 OF SAID SECTION, 355.65 FEET; THENCE N00°19'53"E, 235.30 FEET TO THE POINT OF BEGINNING; THENCE N87°51'11"W, ALONG THE PLATTED NORTH RIGHT-OF-WAY OF MANITOWOC STREET, 300.15 FEET; THENCE N00°19'53"E, ALONG THE PLATTED EAST RIGHT-OF-WAY OF APPLETON STREET, 186.37 FEET; THENCE S88°39'34"E, 300.05 FEET; THENCE S00°19'53"W, ALONG THE PLATTED WEST RIGHT-OF-WAY OF WAUSAU STREET, 190.60 FEET TO THE POINT OF BEGINNING. NOTE THAT MANITOWOC STREET AND WAUSAU STREET, AS TRAVELLED, DEVIATE FROM THE PLATTED RIGHT-OF-WAY AND ENCROACH ONTO THE SOUTHEAST CORNER OF SAID PARCEL.

THAT THIS SURVEY WAS FOR THE PURPOSE OF LOCATING PROPERTY BOUNDARIES ONLY. OTHER GEOGRAPHICAL FEATURES WERE NOT MAPPED.

THAT THIS IS A TRUE AND CORRECT REPRESENTATION OF THE BOUNDARIES SURVEYED TO THE BEST OF MY KNOWLEDGE AND BELIEF.

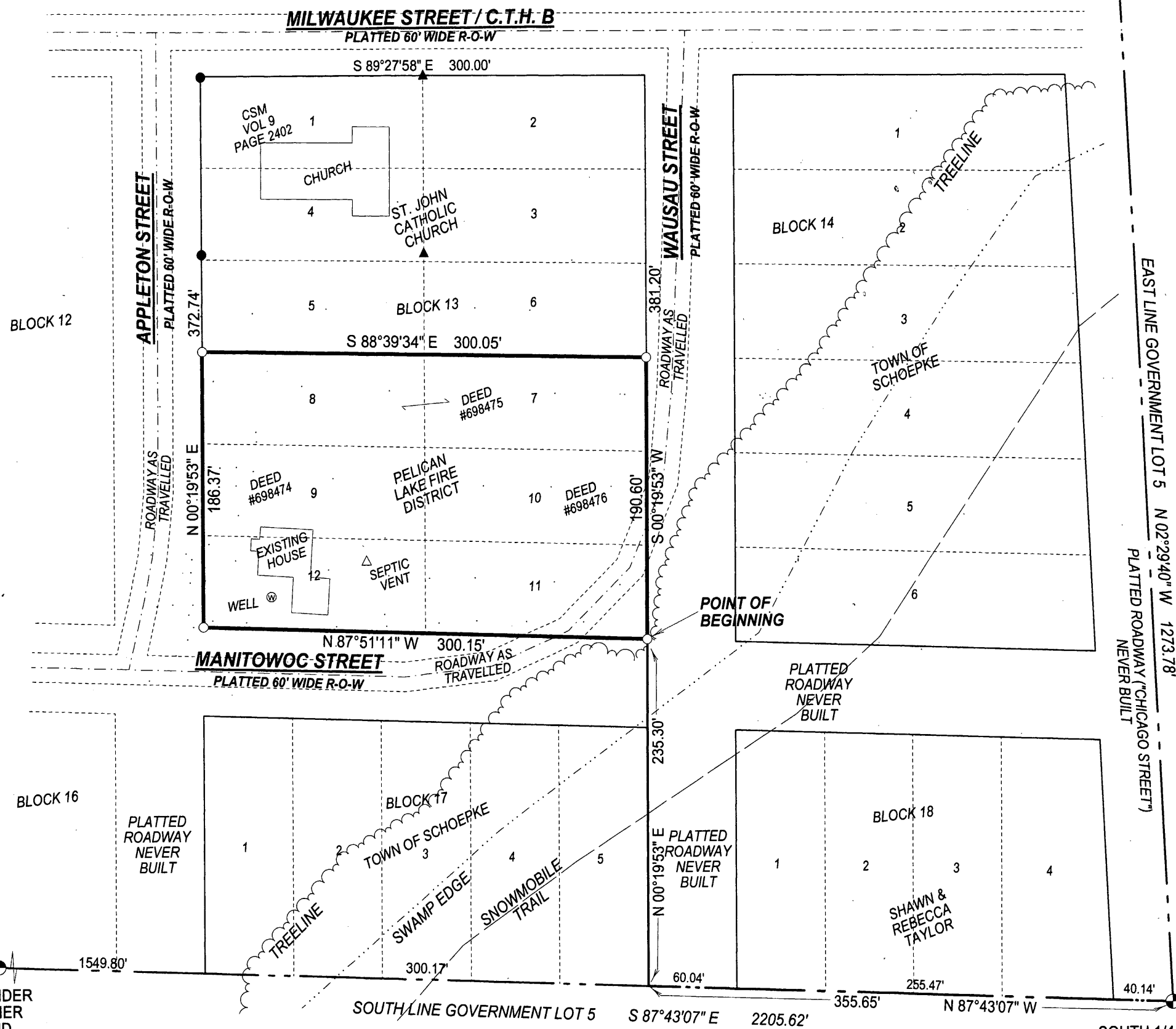

MAP # **A 2595**
 DATE FILED 12/30/11
 BY TR
 DESCRIPTION FILED
 ONEIDA CO. SURVEYOR'S OFFICE

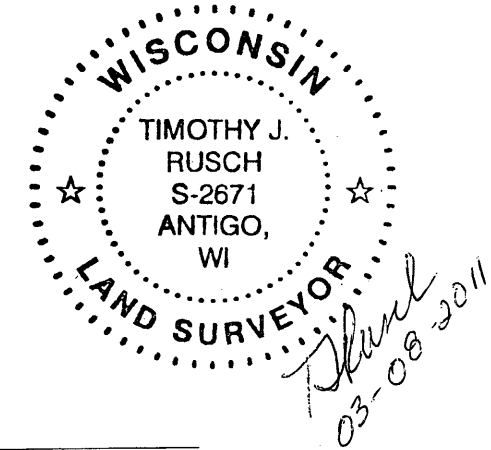

LEGEND
 ▲ FOUND PK NAIL
 ● FOUND IRON PIPE
 ○ SET 1.05" O.D. X 18" LONG IRON PIPE WEIGHING 1.13#/LF

SCALE: 1 INCH = 80 FEET
 80 40 0 80

SURVEYED BY:
 RUSCH ENGINEERING & SURVEYING LLC
 400 RUSCH ROAD
 ANTIGO, WI 54409
 (715)623-5044
 PROJECT # 10-4869

MEANDER CORNER FOUND ALUMINUM CAPPED MONUMENT

SOUTH 1/4 CORNER FOUND BRASS CAPPED IRON PIPE