

MAP # A 2596
 DATE FILED 12/30/11
 BY [Signature]
 DESCRIPTION FILED
 ONEIDA CO. SURVEYOR'S OFFICE

A 2596

The East Line
 of
LOT 4
 of
Oneida County CSM #2504
 recorded in
Volume 10 of Survey Maps, page 2504
 Being part of the
NW1/4 of the SE1/4
SECTION 27, T38N, R6E
 Town of Hazelhurst
 Oneida County, Wisconsin

Clearview Court

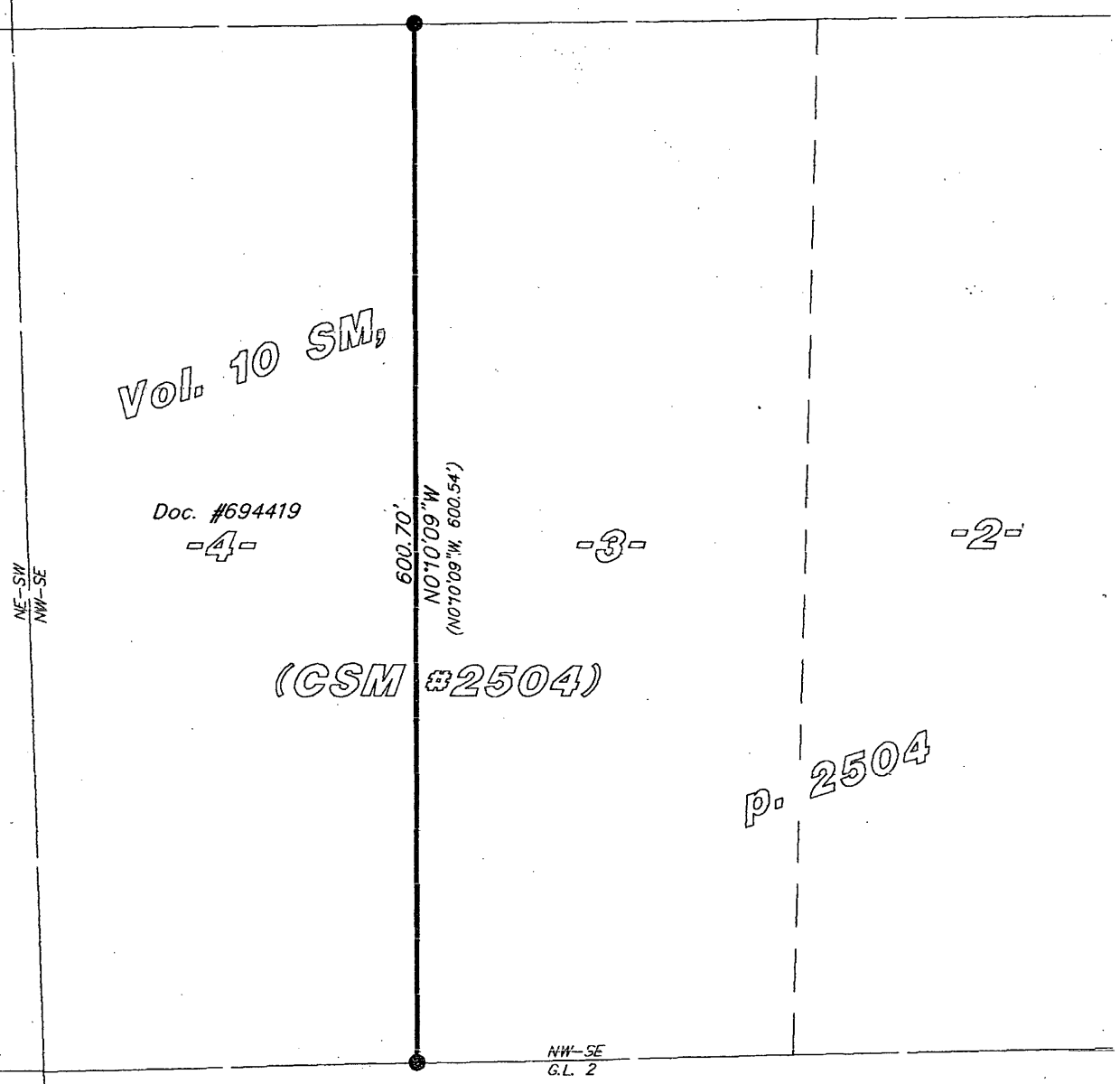

Grid North,
 Oneida County Grid

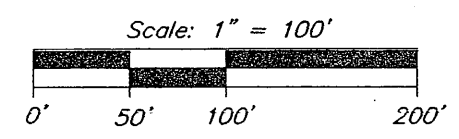
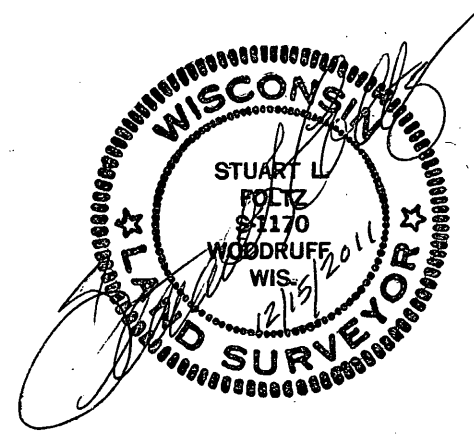

● = 1" iron pipe found
 () = previously recorded

NOTE: This survey is not a "property survey" as defined in Chapter A-E 7.02 Wisconsin Administrative Code.

This survey was done by order of Kurt Witmer.

Foltz and Associates, Inc.

Surveyors	Engineers
8612 Highway 51 North, (715) 356-9485	Minocqua, Wisconsin 54548 fax (715) 356-1841

C. Winkler

A 2596

A 2596