

MAP # **A 2597**
 DATE FILED *12/20/11*
 BY *RJR*
 DESCRIPTION FILED
 ONEIDA CO. SURVEYOR'S OFFICE

PLAT OF SURVEY

PART OF GOVERNMENT LOT 2, SECTION 18,
 T35N-R11E, TOWN OF SCHOEPKE,
 ONEIDA COUNTY, WISCONSIN

BEARINGS REFERENCED TO THE ONEIDA
 COUNTY COORDINATE SYSTEM GRID.

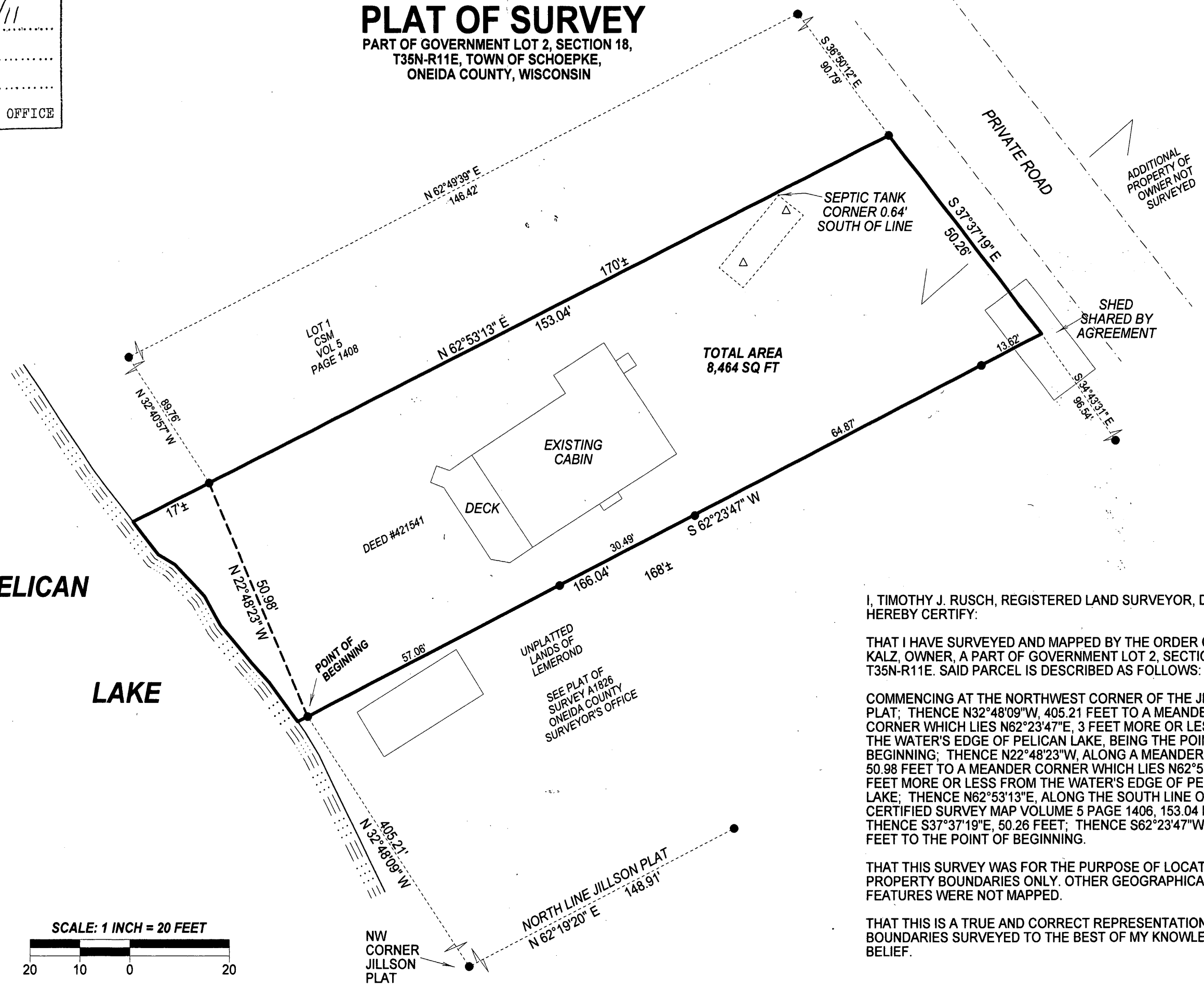

PELICAN LAKE

LEGEND
 ● FOUND IRON PIPE

SURVEYED BY:
 RUSCH ENGINEERING & SURVEYING LLC
 400 RUSCH ROAD
 ANTIGO, WI 54409
 (715)623-5044
 PROJECT #11-5032

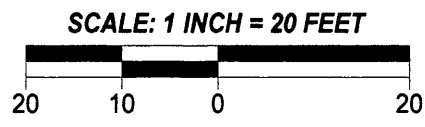

I, TIMOTHY J. RUSCH, REGISTERED LAND SURVEYOR, DO
 HEREBY CERTIFY:

THAT I HAVE SURVEYED AND MAPPED BY THE ORDER OF MIKE
 KALZ, OWNER, A PART OF GOVERNMENT LOT 2, SECTION 18,
 T35N-R11E. SAID PARCEL IS DESCRIBED AS FOLLOWS:

COMMENCING AT THE NORTHWEST CORNER OF THE JILLSON
 PLAT; THENCE N32°48'09"W, 405.21 FEET TO A MEANDER
 CORNER WHICH LIES N62°23'47"E, 3 FEET MORE OR LESS FROM
 THE WATER'S EDGE OF PELICAN LAKE, BEING THE POINT OF
 BEGINNING; THENCE N22°48'23"W, ALONG A MEANDER LINE,
 50.98 FEET TO A MEANDER CORNER WHICH LIES N62°53'13"E, 17
 FEET MORE OR LESS FROM THE WATER'S EDGE OF PELICAN
 LAKE; THENCE N62°53'13"E, ALONG THE SOUTH LINE OF
 CERTIFIED SURVEY MAP VOLUME 5 PAGE 1406, 153.04 FEET;
 THENCE S37°37'19"E, 50.26 FEET; THENCE S62°23'47"W, 166.04
 FEET TO THE POINT OF BEGINNING.

THAT THIS SURVEY WAS FOR THE PURPOSE OF LOCATING
 PROPERTY BOUNDARIES ONLY. OTHER GEOGRAPHICAL
 FEATURES WERE NOT MAPPED.

THAT THIS IS A TRUE AND CORRECT REPRESENTATION OF THE
 BOUNDARIES SURVEYED TO THE BEST OF MY KNOWLEDGE AND
 BELIEF.