

Note: This unsigned and unfiled map by Devon Vanden Huevel was found in Nicolet Surveying, Inc. project files in the course of completing Proj. #891 for Larry Larson and is being supplied to Oneida County to make it of public record.

A 2600

A 2600

**LOCATED IN
THE NE1/4 OF THE SE1/4
SECTION 35, T.37N., R.8E.,
TOWN OF NEWBOLD,
ONEIDA COUNTY, WISCONSIN**

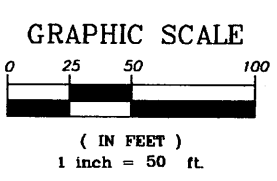
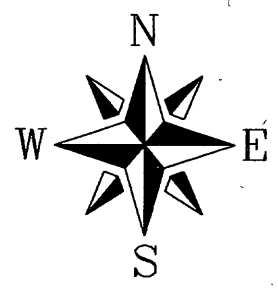
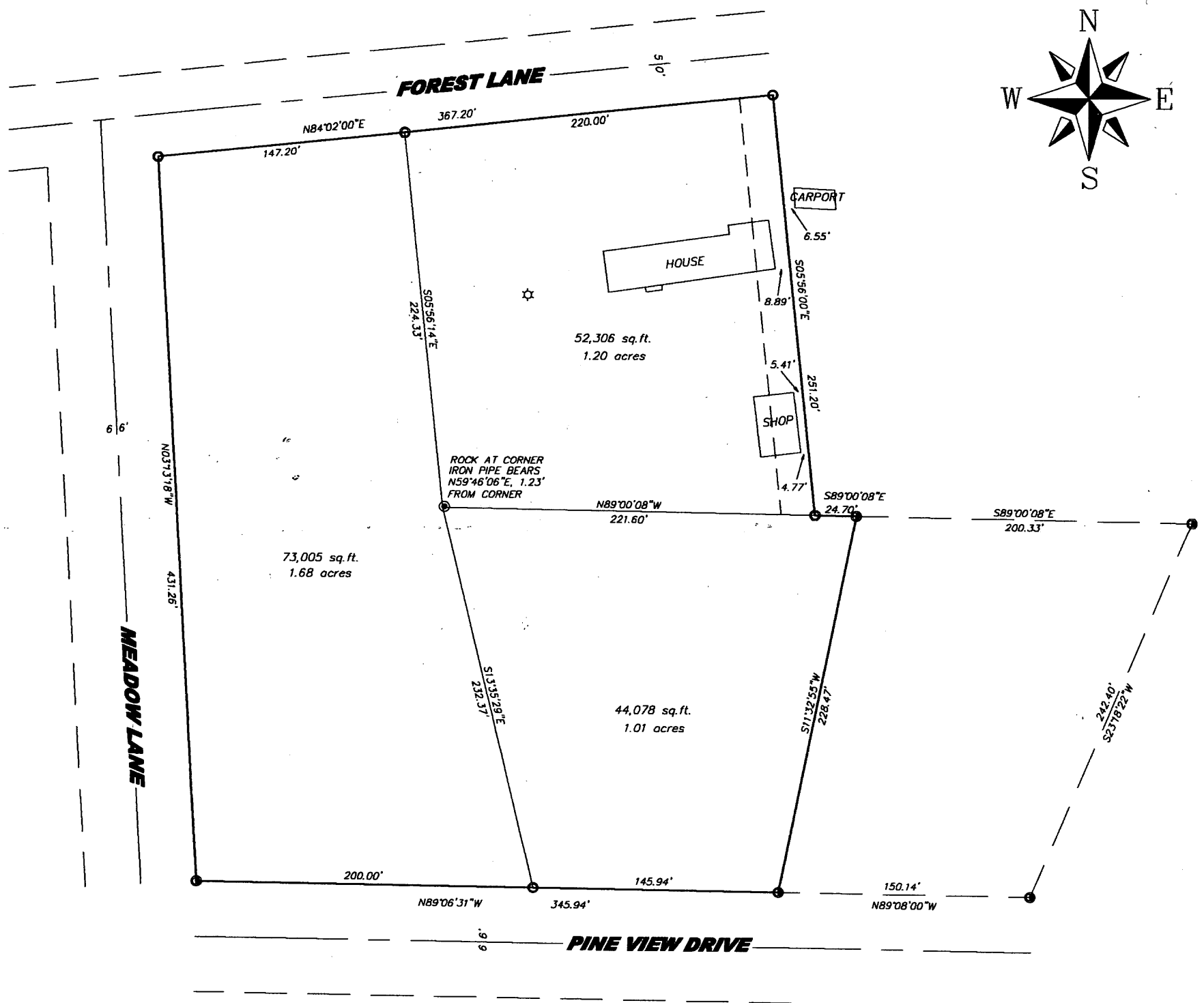

CLIENT:
GENE WENDT C/O RICHARD WENDT ESTATE
RHINELANDER, WI 54501

© 2003 NICOLET SURVEYING, INC.

**PLAT OF SURVEY
LOCATED IN
THE NE1/4 OF THE SE1/4
SECTION 35, T.37N., R.8E.,
TOWN OF NEWBOLD,
ONEIDA COUNTY, WISCONSIN**

NICOLET SURVEYING, INC.
1222 LINCOLN STREET, RHINELANDER, WI 54501
715-362-2808 715-362-4114 (FAX)
DRAWN BY RN DATE 2/19/2003
CHECKED BY DVH SCALE 1" = 50'
PROJ # 431

- LEGEND**
- 3/4" x 24" IRON ROD SET
 - ⊙ 1" IRON PIPE FOUND
 - 2" IRON PIPE FOUND
 - ☆ SEPTIC VENT PIPE

MAP # **A 2600**
DATE FILED **1/3/12**
BY *[Signature]*
DESCRIPTION FILED
ONEIDA CO. SURVEYOR'S OFFICE

A 2600

A 2600