

CS1/16

(S87°57'20"E)  
S 87°57'20"E

1067.35'  
(1067.35')

(1428.34')  
1428.34'

SE1/16

360.99'

Being a part of the  
SW 1/4 of the SE 1/4  
Section 16, T 36 N, R 11 E  
Town of Monico, Oneida County, WI.

Bearings are based on the South  
Section line of Section 16 which  
bears N89°14'52"E as being of  
record.

-Legend-

- 1-1/4" DIA. IRON PIPE BRASS CAP MONUMENT
- 1-1/4" DIA. IRON PIPE FOUND IN PLACE
- 1" DIA. IRON PIPE FOUND IN PLACE
- STEEL RIGHT-OF-WAY POST FOUND IN PLACE
- △ COMPUTED CORNER POSITION
- ( ) BEARING & DISTANCE OF RECORD

Westerly right-of-way line of  
Woodrick Road established in  
a T. Loftus survey.

Highway R/W plat shows old  
Highway 45 (Woodrick Rd.) as  
100 feet of right-of-way  
Doc.#224112

Surveyor's Certificate

I hereby certify that I have surveyed and  
mapped the lands shown hereon and that, to  
the best of my knowledge and belief, said  
survey and map is a true and correct repre-  
sentation thereof, and that I have complied  
with the applicable requirements of Chapter  
A-E 7 of the Wisconsin Administrative Code  
of the Minimum Standards for Property Surveys.

Dated this 12th day of December 2011.

*[Signature]*

Kip W. Soder, R.L.S.#1731  
Soder Surveying  
P.O. Box 431  
Three Lakes, WI. 54562

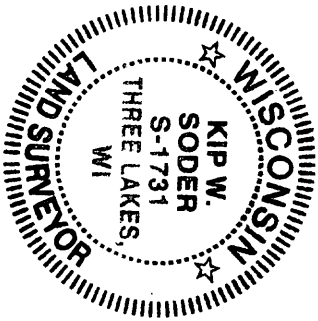

Scale: 1" = 100' Date: 12-12-2011 Drwn. By: K.W.S

Soder Surveying  
P.O. Box 431  
Three Lakes, WI. 54562

Survey Map For:  
Tim Leskosek  
9124 West Park Hill Drive  
Milwaukee, WI. 53226

Drg. No.  
1177

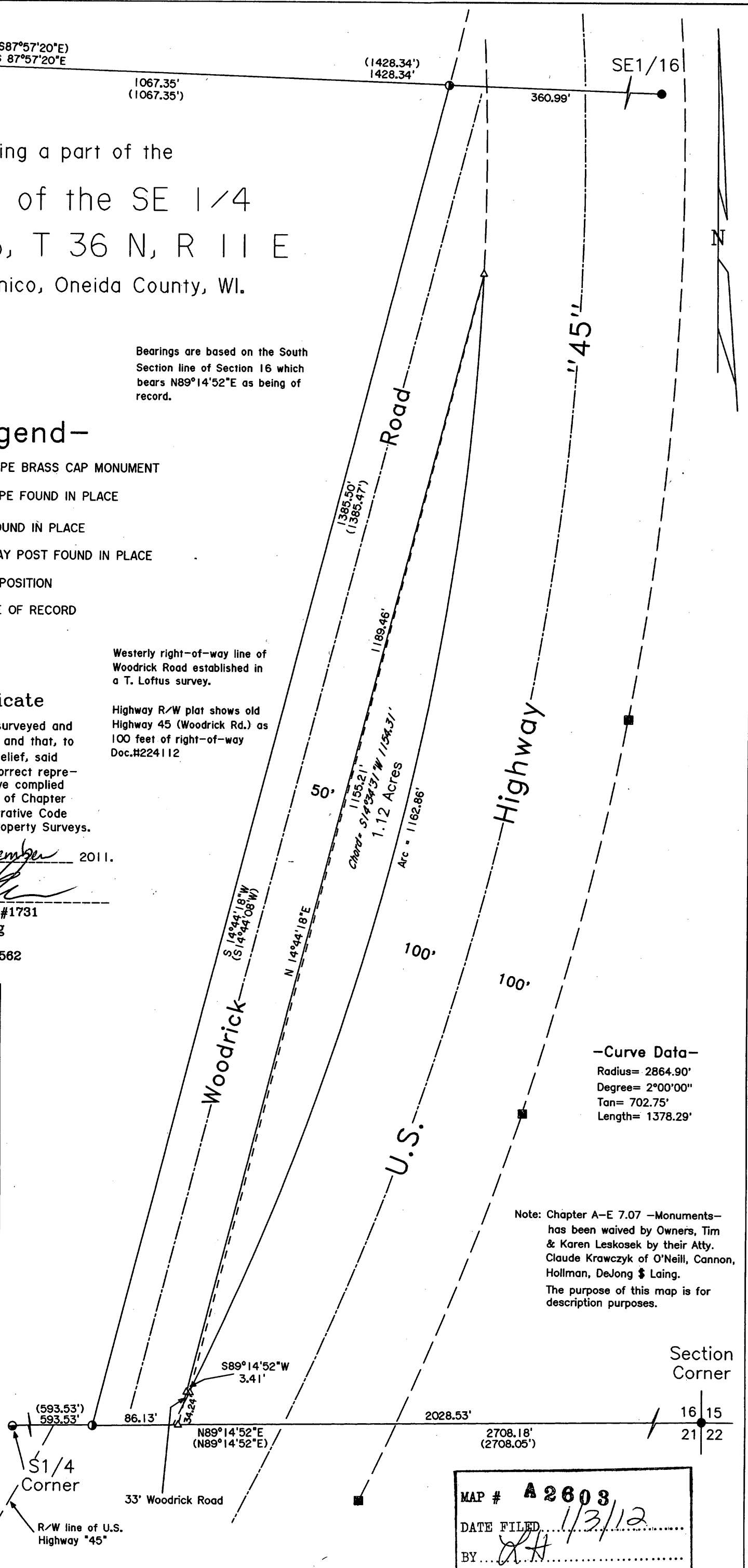

Note: Chapter A-E 7.07 -Monuments-  
has been waived by Owners, Tim  
& Karen Leskosek by their Atty.  
Claude Krawczyk of O'Neill, Cannon,  
Hollman, DeJong & Laing.  
The purpose of this map is for  
description purposes.

MAP # A 2603

DATE FILED 1/3/12

BY [Signature]

DESCRIPTION FILED

ONEIDA CO. SURVEYOR'S OFFICE