

MAP # **A 2605**
 DATE FILED 11/3/12
 BY SH
 DESCRIPTION FILED
 ONEIDA CO. SURVEYOR'S OFFICE

Being a part of the
 NE 1/4 of the SE 1/4
 Section 30, T38N, R11E
 Town of Three Lakes, Oneida County, WI.

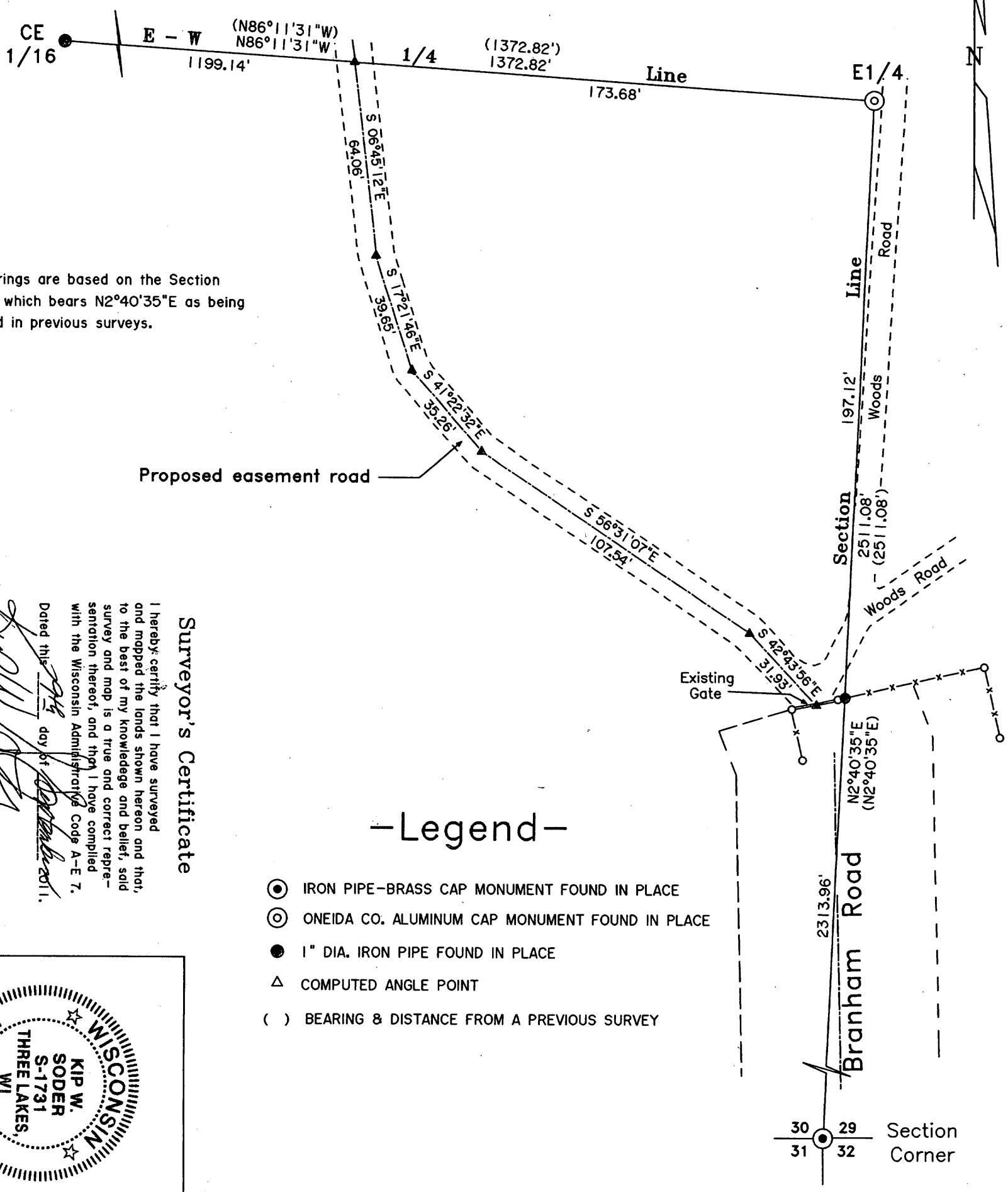

Bearings are based on the Section line which bears N2°40'35\"E as being used in previous surveys.

Proposed easement road

Surveyor's Certificate

I hereby certify that I have surveyed and mapped the lands shown hereon and that, to the best of my knowledge and belief, said survey and map is a true and correct representation thereof, and that I have complied with the Wisconsin Administrative Code A-E 7.

Dated this 11th day of November, 2011.
 Kip W. Soder R.L.S. #1731
 Soder Surveying
 P.O. Box 431
 Three Lakes, WI. 54562

- Legend -

- ⊙ IRON PIPE-BRASS CAP MONUMENT FOUND IN PLACE
- ⊙ ONEIDA CO. ALUMINUM CAP MONUMENT FOUND IN PLACE
- 1" DIA. IRON PIPE FOUND IN PLACE
- △ COMPUTED ANGLE POINT
- () BEARING & DISTANCE FROM A PREVIOUS SURVEY

Section Corner
 30 29
 31 32

Proposed Easement Description

A centerline for an easement for ingress, egress and utilities over an existing road located in the NE1/4 of the SE1/4 of Section 30, Township 38 North, Range 11 East, Town of Three Lakes, Oneida County, Wisconsin, the centerline of said easement is more particularly described as follows:
 Commencing at the East 1/4 corner of said Section 30, marked by an Oneida County aluminum cap monument; thence N86°11'31\"W along the East-West 1/4 line a distance of 173.68 feet to the PLACE OF BEGINNING, thence along the centerline of the easement as follows; S6°45'12\"E a distance of 64.06 feet, thence S17°21'46\"E a distance of 39.65 feet, thence S41°22'32\"E a distance of 35.26 feet, thence S56°31'07\"E a distance of 107.54 feet, thence S42°43'56\"E a distance of 31.9 feet more or less to the right-of-way line of the Town Road also known as Branham Road and there terminating.
 The sidelines of the above described easement extend or foreshorten to terminate at the said East-West 1/4 line and the right-of-way line of the said Town Road.

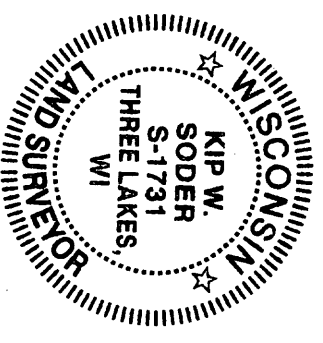

Survey Map For:
Jim Schifflbein
 5807 Branham Road
 Three Lakes, WI. 54562

Scale: 1" = 40' Date: 9-09-2011 Drwn. By: K.W.S
 Soder Surveying
 P.O. Box 431
 Three Lakes, WI. 54562

Drg. No. 1165