

DATE FILED... 1/13/12
BY...
DESCRIPTION FILED
ONEIDA CO. SURVEYOR'S OFFICE

Being a part of the
NE 1/4 of the SE 1/4
Section 30
and also being a part of the
NW 1/4 of the SW 1/4
Section 29
and all being in
T 38 N, R 11 E
Town of Three Lakes, Oneida Co., WI.



Surveyor's Certificate

I hereby certify that I have surveyed and mapped the property shown hereon; that this map represents an accurate survey of said parcel to the best of my knowledge and belief, and that I have complied with all the applicable requirements of the Wisconsin Administrative Code A-E 7.

Kip W. Soder
Kip W. Soder R.L.S #1731
Soder Surveying
P.O. Box 431
Three Lakes, WI. 54562

Survey For:
Jim Schifflbein
5807 Branham Road
Three Lakes, WI. 54562

Drawing No. 1167
Date: 10-14-2011

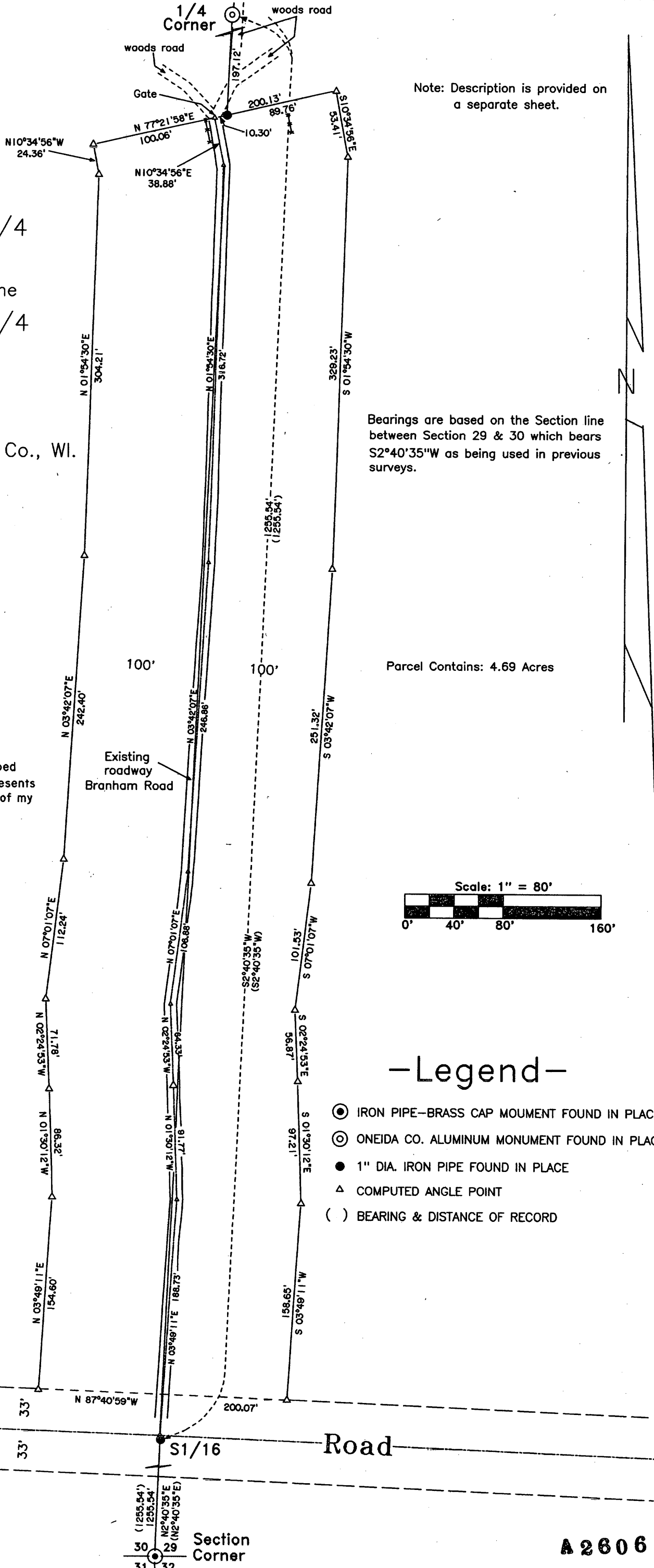

Note: Description is provided on a separate sheet.

Bearings are based on the Section line between Section 29 & 30 which bears S2°40'35\"/>

Parcel Contains: 4.69 Acres

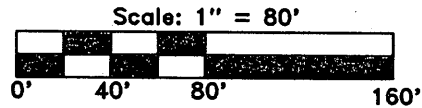

-Legend-

- IRON PIPE-BRASS CAP MONUMENT FOUND IN PLACE
- ONEIDA CO. ALUMINUM MONUMENT FOUND IN PLACE
- 1" DIA. IRON PIPE FOUND IN PLACE
- △ COMPUTED ANGLE POINT
- () BEARING & DISTANCE OF RECORD