

Northwest corner of Section 8 an "X" on Boulder.

Being a part of Gov't. Lot 7 Section 8, T36N, R9E Town of Pelican, Oneida County, WI.

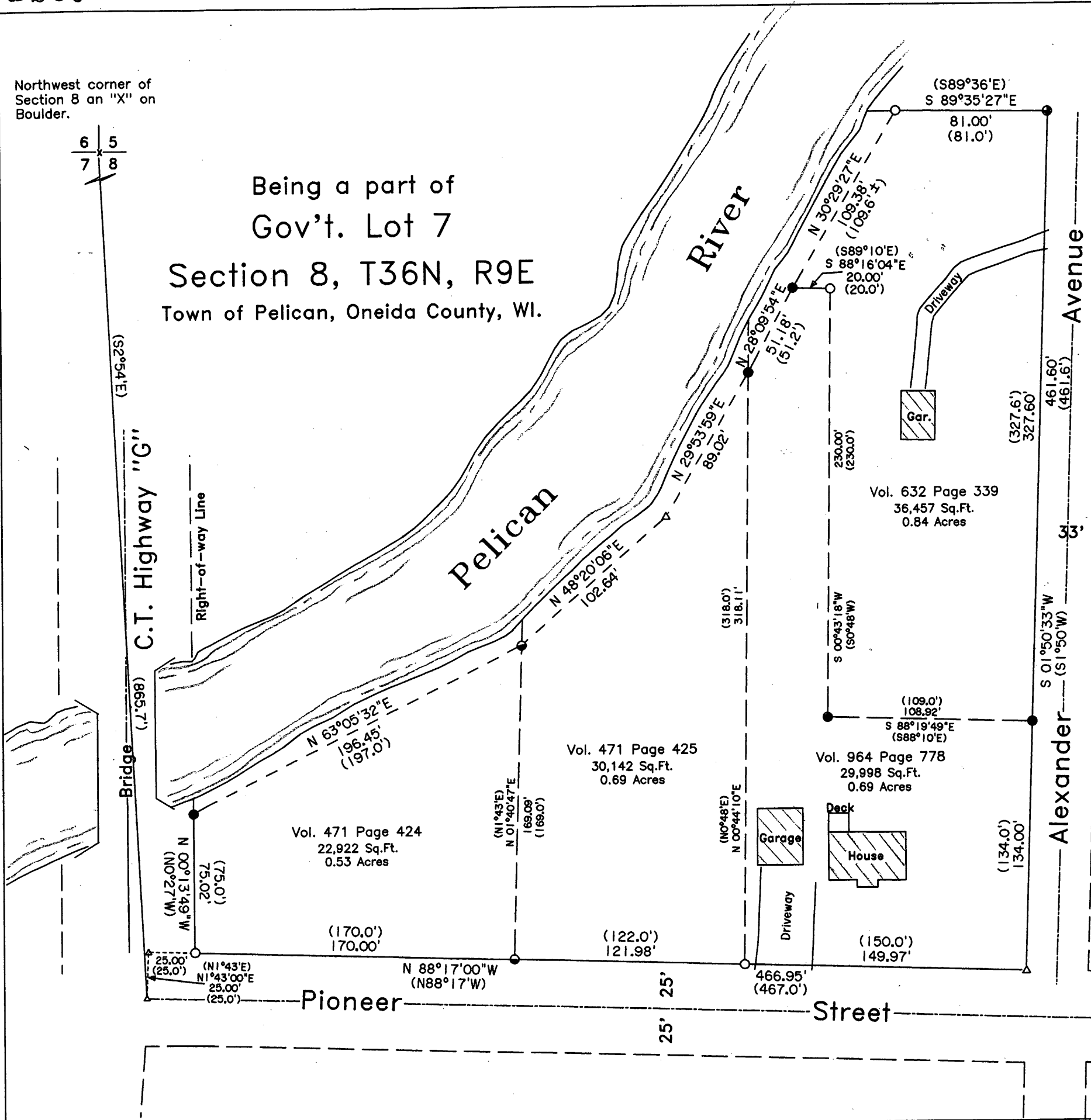

MAP # **A 2607**
 DATE FILED 1/3/12
 BY KA
 DESCRIPTION FILED
 ONEIDA CO. SURVEYOR'S OFFICE

Note: Descriptions are provided on separate sheets.

Bearings are based on the North line of Pioneer Street which bears N88° 17'00"W as being of record.

-Legend-

- 1-1/2" DIA. IRON PIPE FOUND IN PLACE
- 1-1/4" DIA. IRON PIPE FOUND IN PLACE
- 1" DIA. IRON PIPE FOUND IN PLACE
- 1" DIA. IRON PIPE SET THIS SURVEY
- △ COMPUTED ANGLE POINT
- () BEARING & DISTANCE OF RECORD

Surveyor's Certificate

I hereby certify that I have surveyed and mapped the lands shown hereon and that, to the best of my knowledge and belief, said survey and map is a true and correct representation thereof, and that I have complied with the applicable requirements of Chapter A-E 7 of the Wisconsin Administrative Code of the Minimum Standards for Property Surveys.

Dated this 26th day of October 2011.



Kip W. Soder
 Kip W. Soder, R.L.S.#1731
 Soder Surveying
 P.O. Box 431
 Three Lakes, WI. 54562

Survey For: Raymond Lorbetske c/o Marlene Kotarski 995 Peonies Drive DePere, WI. 54115		
Scale: 1" = 60'	Date: 10-26-2011	Drwn. By: K.W.S
Soder Surveying P.O. Box 431 Three Lakes, WI 54562		Drg. No. 1170