

Section Corner

13|18
24|19

Being a part of the
Northwest 1/4 of the Northeast 1/4
and a part of the
Northeast 1/4 of the Northwest 1/4
and a part of the
Southeast 1/4 of the Northwest 1/4
and a part of the
Southwest 1/4 of the Northwest 1/4
and a part of the
Northwest 1/4 of the Northwest 1/4
and all being located in
Section 19, Township 39 North, Range 11 East
Town of Three Lakes, Oneida County, WI.

NOTE: DESCRIPTIONS ARE PROVIDED ON SEPARATE SHEETS.

BEARINGS ARE BASED ON THE NORTH
S74°41'45"E AS BEING OF RECORD.
LINE OF SECTION 19 WHICH BEARS

MAP # A 2608
DATE FILED 11/3/12
BY [Signature]
DESCRIPTION FILED
ONEIDA CO. SURVEYOR'S OFFICE

CSM Vol. 3
Page 616

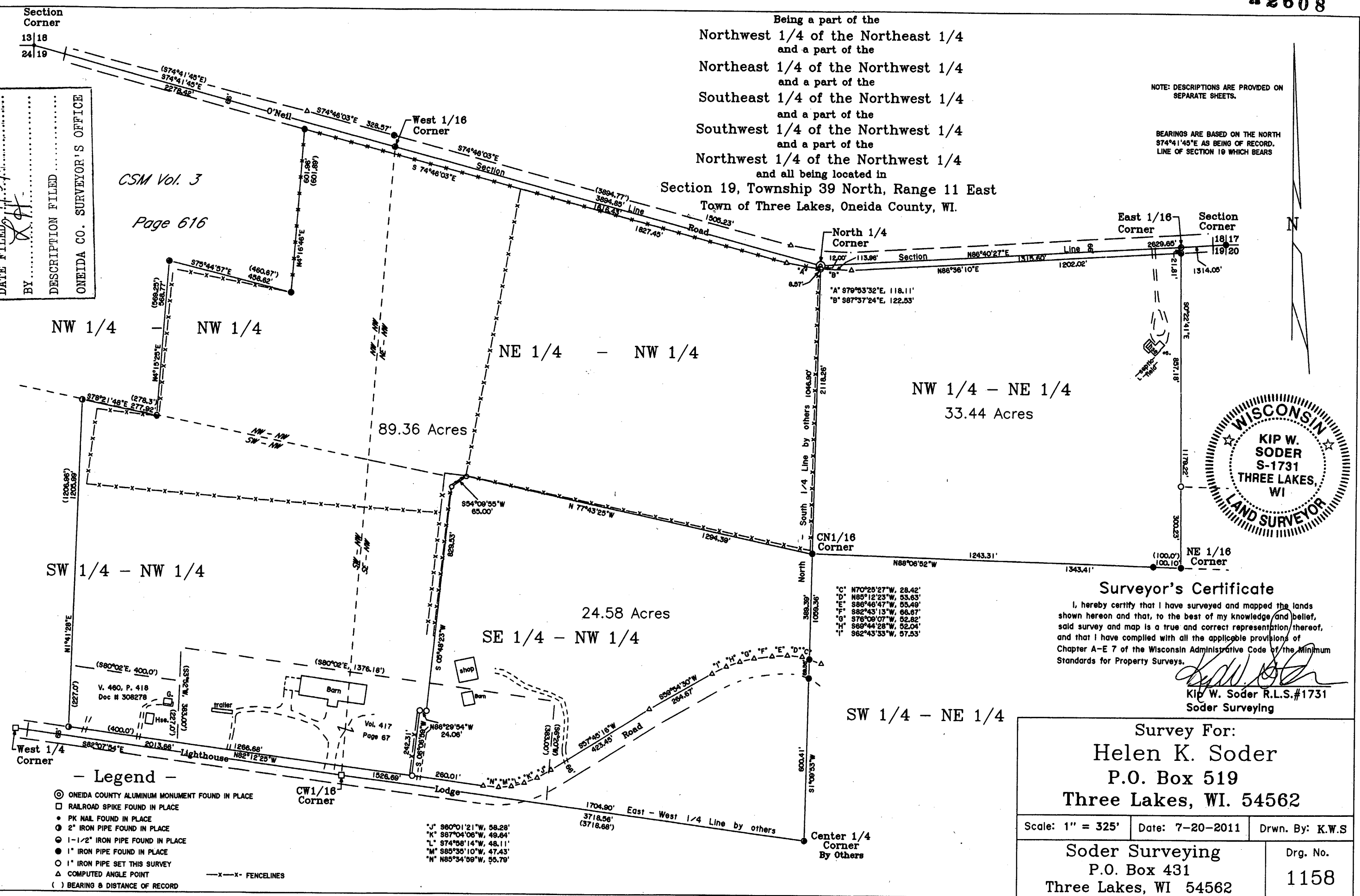

Surveyor's Certificate

I, hereby certify that I have surveyed and mapped the lands shown hereon and that, to the best of my knowledge and belief, said survey and map is a true and correct representation thereof, and that I have complied with all the applicable provisions of Chapter A-E 7 of the Wisconsin Administrative Code of the Minimum Standards for Property Surveys.

[Signature]
Kip W. Soder R.L.S.#1731
Soder Surveying

Survey For:
Helen K. Soder
P.O. Box 519
Three Lakes, WI. 54562

Scale: 1" = 325'	Date: 7-20-2011	Drwn. By: K.W.S
Soder Surveying P.O. Box 431 Three Lakes, WI 54562		Drg. No. 1158