

MAP # **A 2609**
 DATE FILED 1/3/12
 BY JA
 DESCRIPTION FILED
 ONEIDA CO. SURVEYOR'S OFFICE

Being Lot 23 of the Chippewa Point Plat
 and being located in
 Gov't. Lot 2
 Section 1, T38N, R9E
 Town of Sugar Camp, Oneida County, WI.

Indian
 Lake

Bearings are based on the West
 Line of Lot 23 bearing N23°46'45"W
 as being used in a previous survey.



Note: Timber Lane Road is a 33' wide
 platted road (Indian Trail).

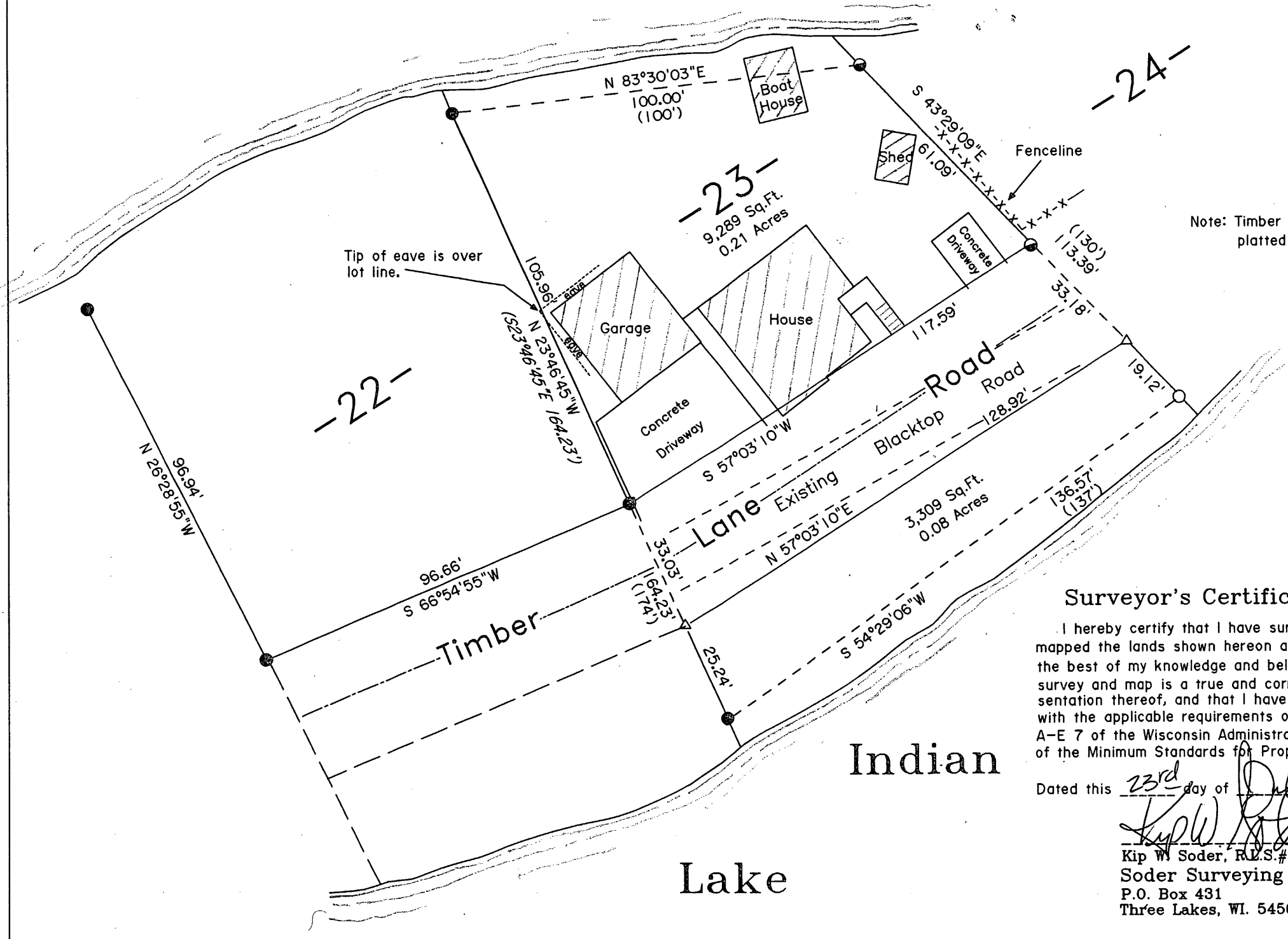

-Legend-

- 1" DIA. IRON PIPE FOUND IN PLACE
- ◐ 1/2" DIA. IRON PIPE FOUND IN PLACE
- 1" DIA. IRON PIPE SET THIS SURVEY
- △ COMPUTED ANGLE POINT
- () PLATTED BEARING & DISTANCE
- (/) BEARING & DISTANCE FROM A PREVIOUS SURVEY

Surveyor's Certificate

I hereby certify that I have surveyed and mapped the lands shown hereon and that, to the best of my knowledge and belief, said survey and map is a true and correct representation thereof, and that I have complied with the applicable requirements of Chapter A-E 7 of the Wisconsin Administrative Code of the Minimum Standards for Property Surveys.

Dated this 23rd day of July 2011.

Kip W. Soder
 Kip W Soder, R.L.S.#1731
 Soder Surveying
 P.O. Box 431
 Three Lakes, WI. 54562

Survey For: Gary & Linda Thompson 7172 Timber Lane Rhineland, WI. 54501		
Scale: 1" = 30'	Date: 7-23-2011	Drwn. By: K.W.S
Soder Surveying P.O. Box 431 Three Lakes, WI 54562		Drg. No. 1159