

MAP # **A 2610**
 DATE FILED 11/3/12
 BY SH
 DESCRIPTION FILED
 ONEIDA CO. SURVEYOR'S OFFICE

A 2610

Being a part of Lot 55
 of the Northwoods Plat
 and being located in

Gov't. Lot 5 of Section 3, T 38 N, R 11 E

Note: Description is provided on a separate sheet.

Bearings are based on the North line of this parcel which bears S60°27'00"E as being of record.

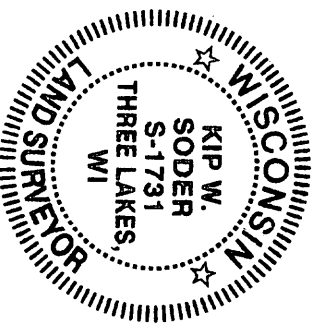
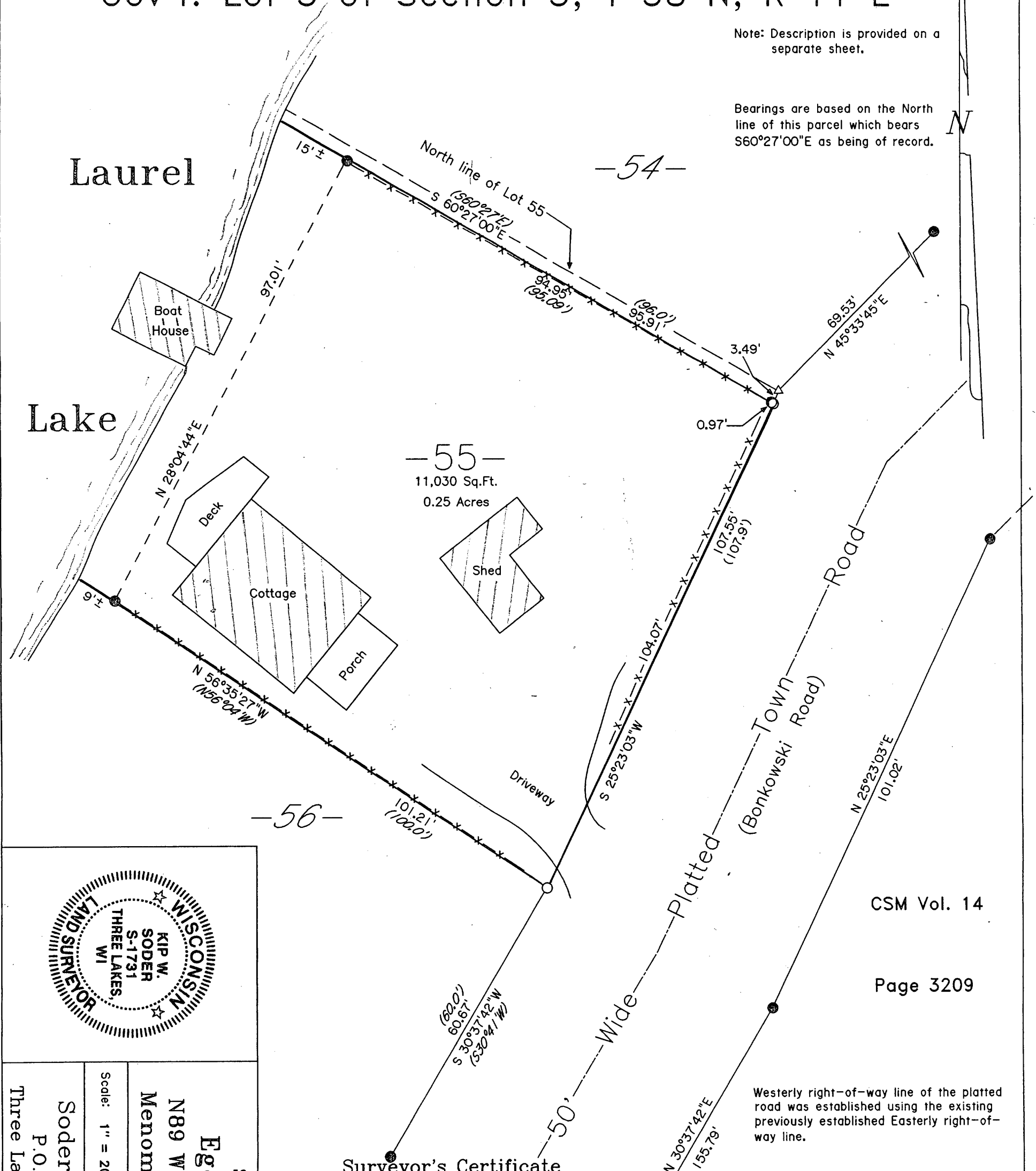

CSM Vol. 14

Page 3209

Scale: 1" = 20' Date: 8-02-2011 Drwn. By: K.W.S
 Soder Surveying
 P.O. Box 431
 Three Lakes, WI. 54562
 Drg. No. 1160

Surveyor's Certificate

I hereby certify that I have surveyed and mapped the lands shown hereon and that, to the best of my knowledge and belief, said survey and map is a true and correct representation thereof, and that I have complied with the applicable requirements of Chapter A-E 7 of the Wisconsin Administrative Code of the Minimum Standards for Property Surveys.

Dated this 2nd day of August 2011.
 Kip W. Soder, R.L.S.#1731
 Soder Surveying
 P.O. Box 431
 Three Lakes, WI. 54562

Westerly right-of-way line of the platted road was established using the existing previously established Easterly right-of-way line.

-Legend-

- 1" DIA. IRON PIPE FOUND IN PLACE
- 1" DIA. IRON PIPE SET THIS SURVEY
- △ COMPUTED ANGLE POINT
- (/) BEARING & DISTANCE OF RECORD
- () PLATTED DISTANCE
- 55- PLATTED LOT NUMBERS
- x-x- Fence