

LOT 32, BLOCK "E", HIGHLAND VIEW ADDITION, LOCATED IN SECTION 6, T36N, R9E, CITY OF RHINELANDER, ONEIDA COUNTY, WI.

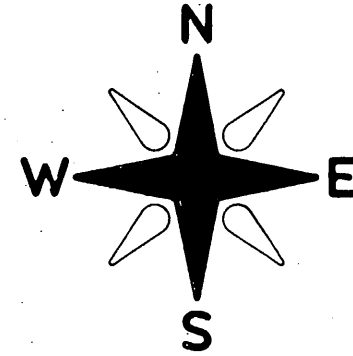
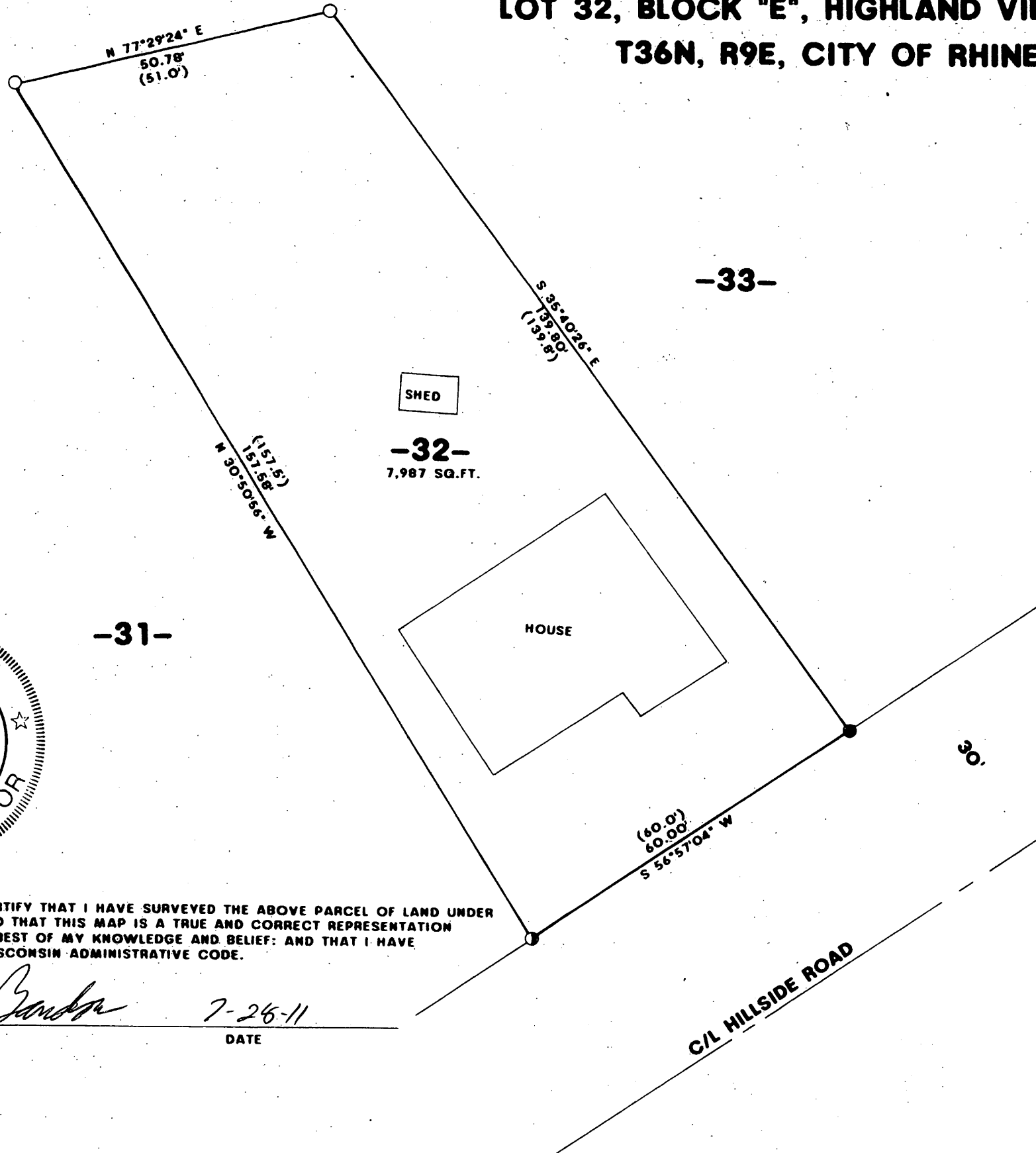

BEARINGS REFERENCED TO THE WEST LINE OF LOT 32, BLOCK "E", HILLSIDE ADDITION, ASSUMED TO BEAR N 30°50'56" W

LEGEND:

- FOUND 1" IRON PIPE
- SET 1"X 20" IRON PIPE
- ⊙ FOUND 1 1/2" IRON PIPE
- () RECORDED AS



I WILLIAM E. BANDOW HEREBY CERTIFY THAT I HAVE SURVEYED THE ABOVE PARCEL OF LAND UNDER THE DIRECTION OF SEAN RUGE AND THAT THIS MAP IS A TRUE AND CORRECT REPRESENTATION OF THE LANDS SURVEYED TO THE BEST OF MY KNOWLEDGE AND BELIEF; AND THAT I HAVE COMPLIED WITH A-E 7 OF THE WISCONSIN ADMINISTRATIVE CODE.

William E. Bandow
WILLIAM E. BANDOW

7-26-11
DATE

MAP # A2611
 DATE FILED 1/6/12
 BY *RAH*
 DESCRIPTION FILED
 ONEIDA CO. SURVEYOR'S OFFICE

SURVEY FOR SEAN RUGE		
SCALE: 1" = 20'	APPROVED BY:	DRAWN BY
DATE: 7/27/11		REVISED
GENISOT & ASSOCIATES, INC. RHINELANDER, WISCONSIN		
		DRAWING NUMBER 11217