

A 2613

**QUIET TITLE SURVEY**  
BEING PART OF PERRYDALE SUBDIVISION  
AS LOCATED IN PART OF GOV'T. LOT 4, SEC. 5,  
T. 36 N., R. 7 E., TOWN OF WOODBORO,  
ONEIDA COUNTY, WI.

MAP # **A 2613**  
DATE FILED 2/14/12  
BY JH  
DESCRIPTION FILED .....  
ONEIDA CO. SURVEYOR'S OFFICE

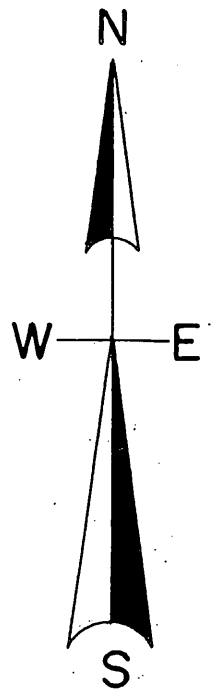

North is referenced to the south line  
Lot 3, CSM. V. 9, P. 2282 being a  
Recorded bearing of N 79° 36' 30" E.

**LEGEND**

- FOUND RAILROAD SPIKE
- FOUND 1" IRON PIPE
- FOUND 3/4" IRON PIPE
- FOUND 2" IRON PIPE
- FOUND 1.25" IRON ROD

(0.00') BEARING AND DISTANCE OF RECORD

**SCALE**

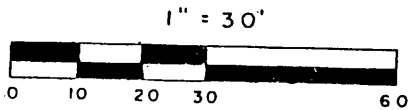

I, Todd Loftus, Registered Land Surveyor, hereby certify that I have surveyed the property shown hereon. That this map represents an accurate survey of said property to the best of my knowledge & belief. That I have performed this survey by order of Michael Grogan and that I have complied with the applicable requirements of the Wisconsin Administrative Code A.E.7.

Description required for above parcel is on separate sheet.

DATE Dec 23, 2011

SIGNED Todd Loftus

LOFTUS SURVEYING

A 2613

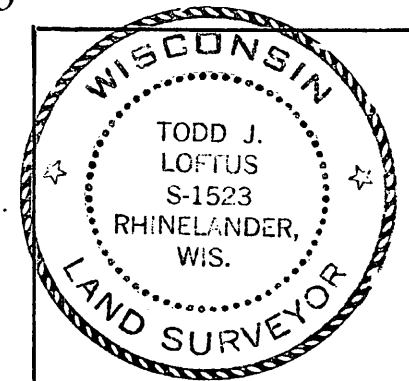
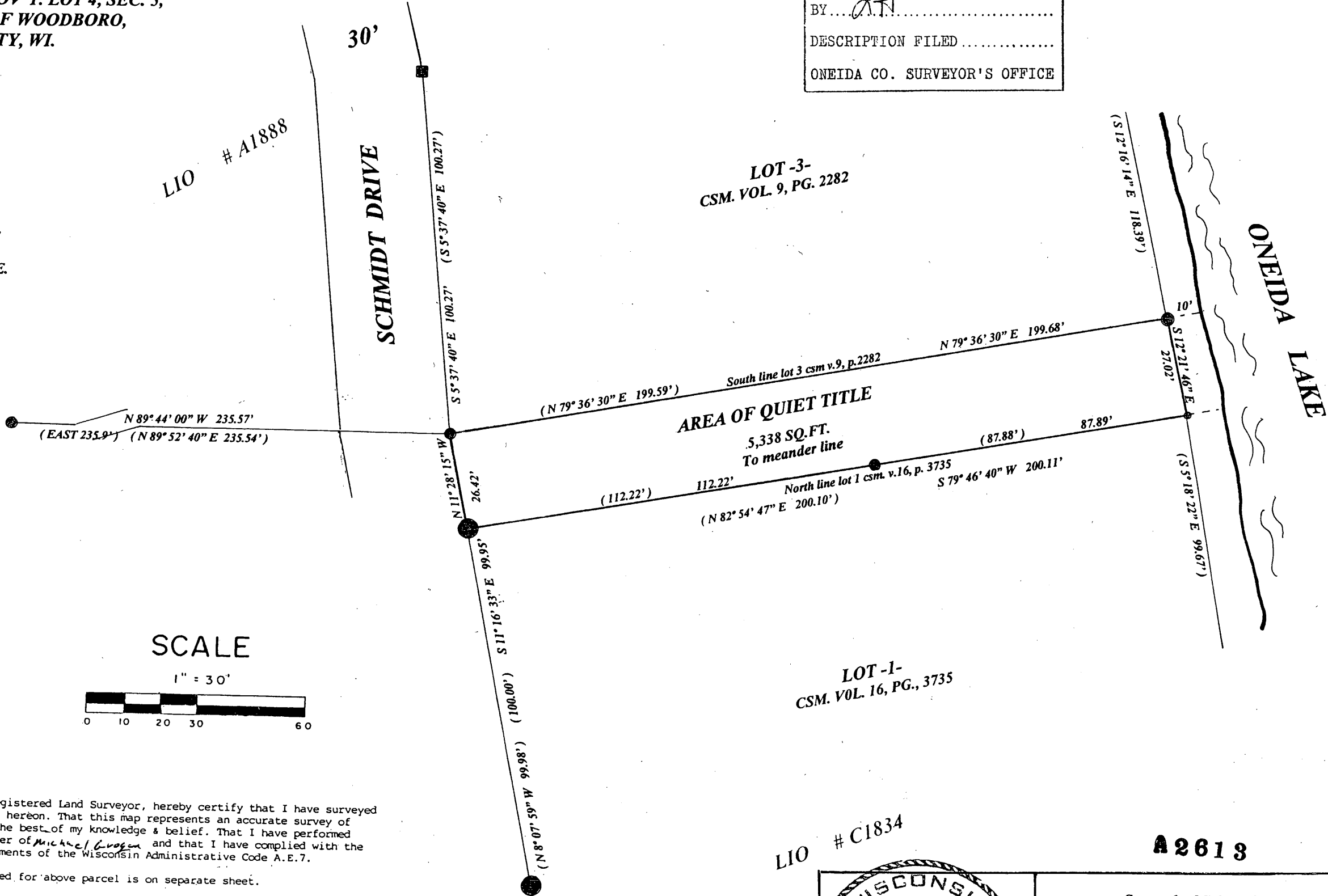

**A 2613**

Survey for Michael Grogan  
Naperville, IL.

LOFTUS SURVEYING  
860 BALSAM STREET  
RHINELANDER, WI. 54501  
TEL/FAX 715-369-1142  
HODAG28@HOTMAIL.COM

1729B6