

A 2615

Lot 4 and Outlot 1, Certified Survey Map No. 1639

Lots 1, 2 and 3, Certified Survey Map No. 1640

And Being a Part of
Gov't. Lot 2, Section 8

T 39 N, R 8 E

Town of Newbold
Oneida County, Wisconsin

BEARINGS ARE BASED ON THE
SOUTHWEST LINE OF LOT 1 OF
CERTIFIED SURVEY VOL. 2, PAGE
317 WITH A BEARING OF S
48°00'00"E.

SCALE: 1" = 60'
0' 10' 25' 50' 100'

SURVEYOR'S CERTIFICATE

"I HEREBY CERTIFY THAT I HAVE SURVEYED AND MAPPED
THE LANDS SHOWN HEREON AND THAT, TO THE BEST OF MY
KNOWLEDGE AND BELIEF, THIS SURVEY AND MAP IS A
TRUE AND CORRECT REPRESENTATION THEREOF, AND THAT
I HAVE COMPLIED WITH THE APPLICABLE REQUIREMENTS
OF CHAPTER A-E 7 OF THE WISCONSIN ADMINISTRATIVE
CODE, MINIMUM STANDARDS FOR PROPERTY SURVEYS.

DATED THIS 5th DAY OF DECEMBER, 2011.

Michael E. Weber

MICHAEL E. WEBER, R.L.S. 2070

NOTE: This survey is a revision
of previous Eagle Landmark
surveys E9647 and E1707.

MAP # **A 2615**

DATE FILED *2/20/12*

BY *PH*

DESCRIPTION FILED

ONEIDA CO. SURVEYOR'S OFFICE

-Legend-

- 4"x 4" CONCRETE MONUMENT FOUND IN PLACE
- ⊕ 1-1/4" IRON PIPE FOUND IN PLACE
- ⊗ 3/4" IRON ROD FOUND IN PLACE
- 1" IRON PIPE FOUND IN PLACE
- 1" IRON PIPE SET
- △ COMPUTED ANGLE POINT
- () BEARING & DISTANCE OF RECORD

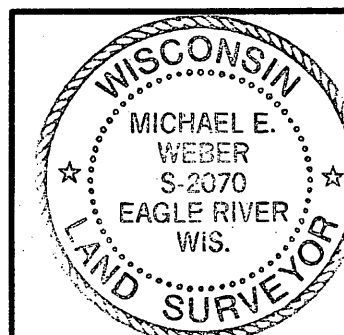
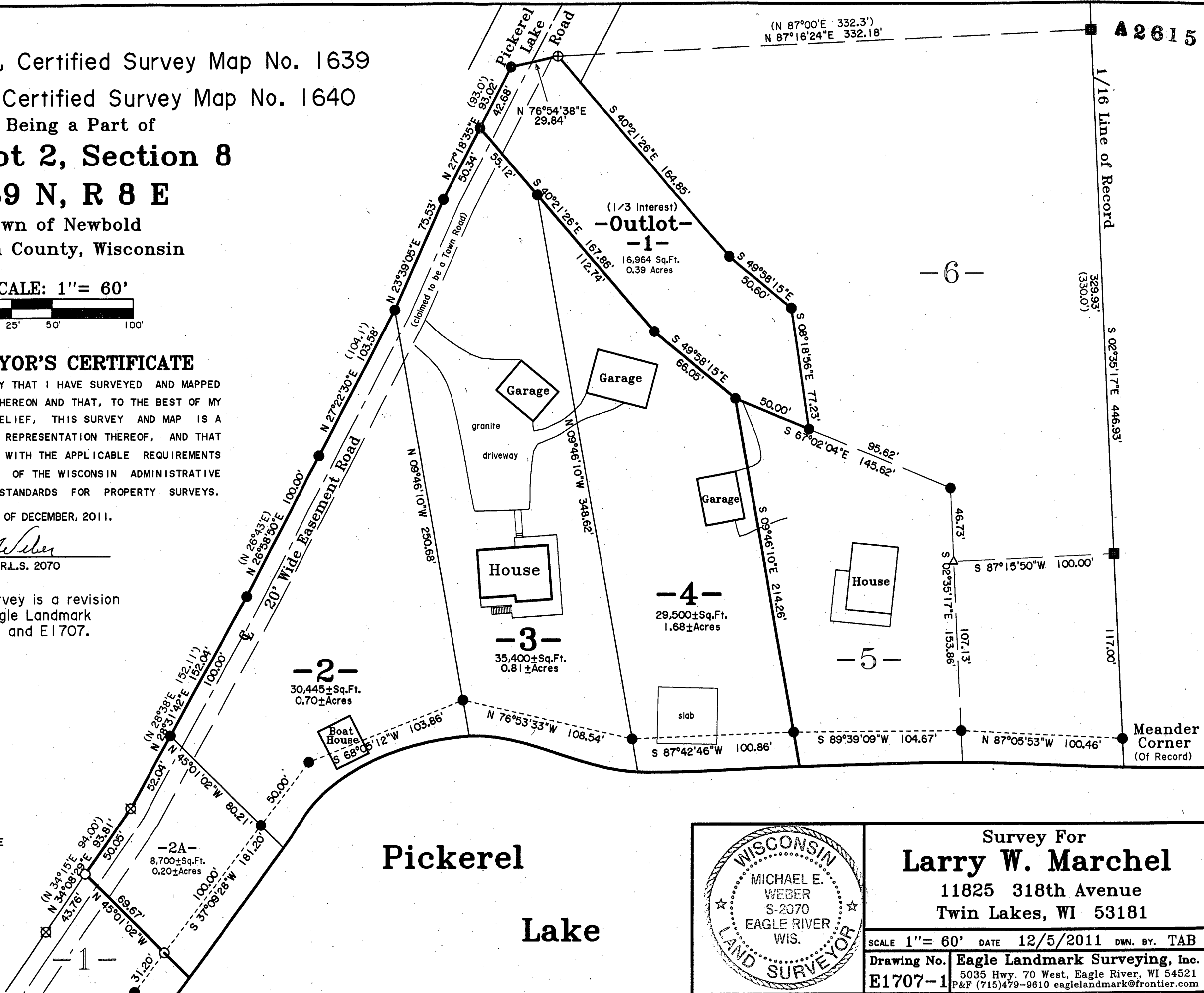

Survey For
Larry W. Marchel
11825 318th Avenue
Twin Lakes, WI 53181

SCALE 1" = 60' DATE 12/5/2011 DWN. BY. TAB
Drawing No. **Eagle Landmark Surveying, Inc.**
E1707-1 5035 Hwy. 70 West, Eagle River, WI 54521
P&F (715)479-9610 eaglelandmark@frontier.com

A 2615