

SOLAR BEARINGS

RECEIVED & FILED # **B4038**
 On Onondaga County Surveyor's Office
 Date: **5/26/78**
 By: **D.M. W...**
 OCS Area # **9-14-36-9**

A262

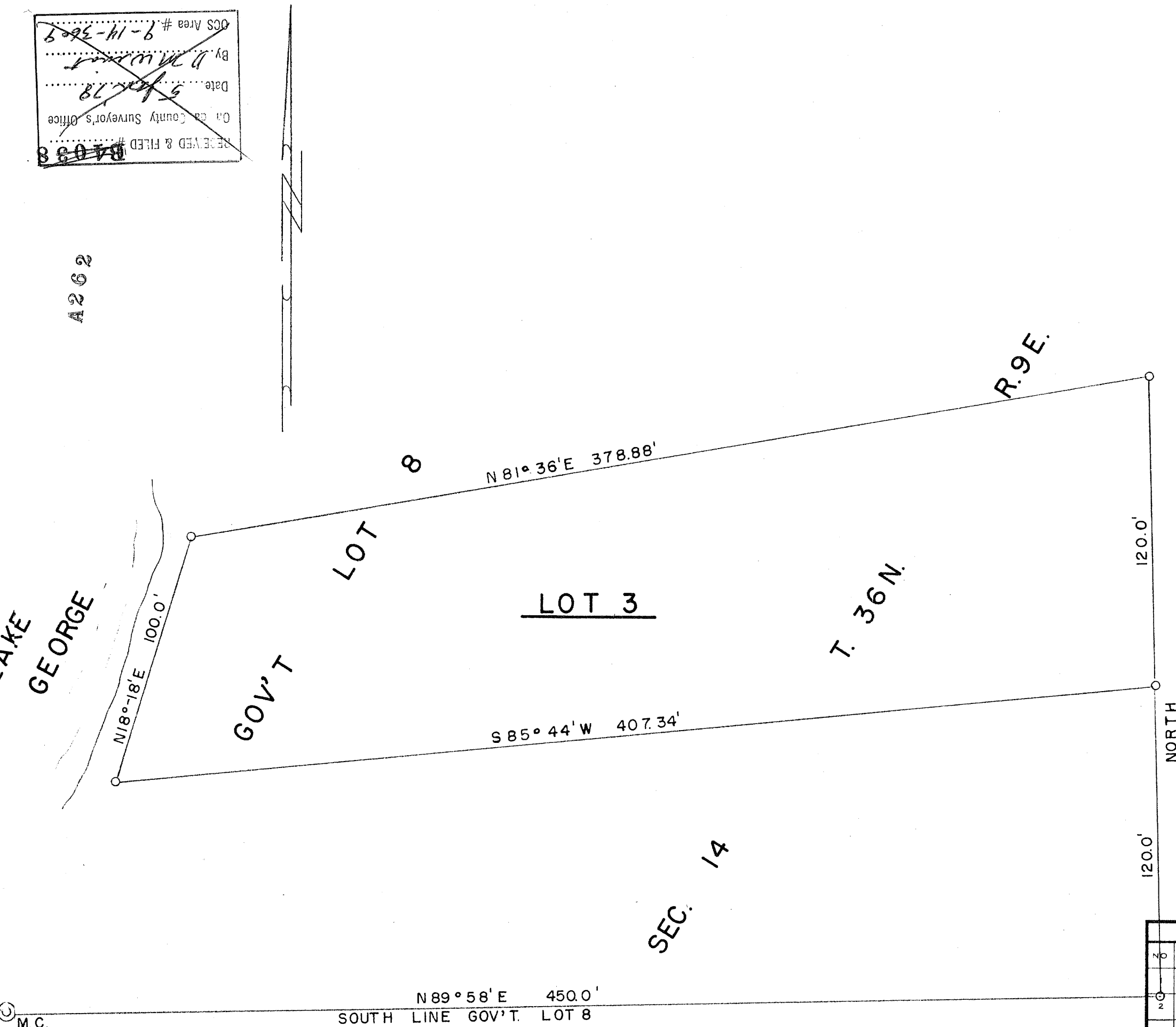

DESCRIPTION

A parcel of land being a part of Government Lot 8, Section 14, Township 36 North, Range 9 East and being more particularly described as follows: Commencing at an iron pipe marking the Southwest corner of said Government Lot 8, thence N89°58'E along the South line of Government Lot 8 a distance of 450.0' to an iron pipe, thence North a distance of 120.0' to an iron pipe and the place of beginning, thence S85°44'W a distance of 407.34' to an iron pipe on the easterly shore of Lake George, thence N18°18'E along said shoreline a distance of 100.0' to an iron pipe, thence leaving said shoreline on a bearing of N81°36'E a distance of 378.88' to an iron pipe, thence South a distance of 120.0' to an iron pipe the place of beginning, to include riparian rights.

RECEIVED & FILED # **A262**
 Onondaga County Surveyor's Office
 Date: **FEB. 10 1986**
 By: **M.T.H.**
 OCS Area #

REVISIONS			APARTMENT EXCHANGE CO.		
NO	DATE	BY			
2			MILWAUKEE,		WISCONSIN
3			DRAWN BY	SCALE	MATERIAL
			A.G.F.	1" = 40'	
4			CHK'D	DATE	DRAWING NO.
			J.C.K.	5/26/66	
5			TRACED	APP'D	

3744-3

RECEIVED & FILED # **3744-2**
 Oneida County Surveyor's Office
 Date: *5/26/66*
 By: *D.M. [Signature]*
 OCS Area # *9-14-3602*

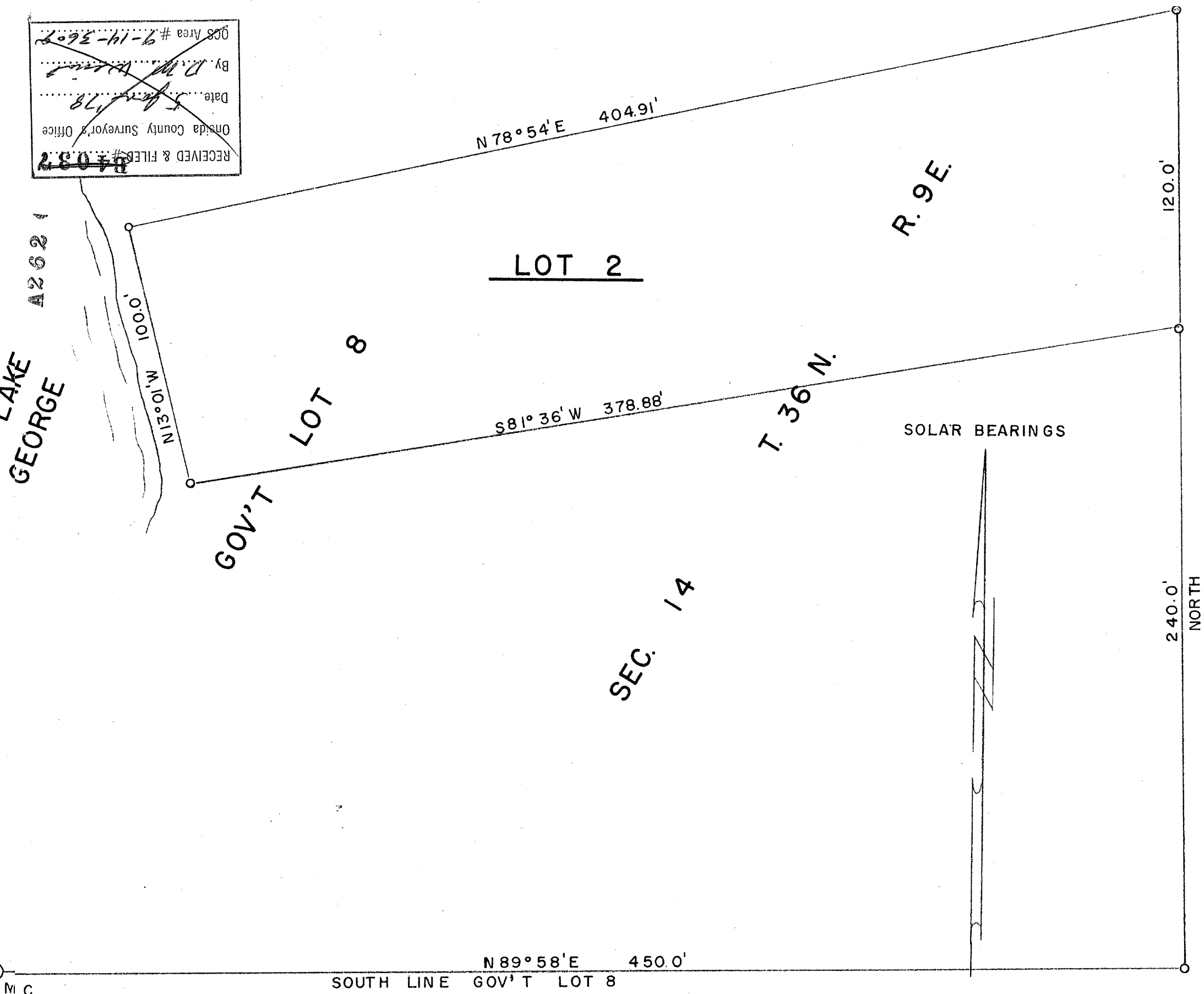

DESCRIPTION

A parcel of land being a part of Government Lot 8, Section 14, Township 36 North, Range 9 East and being more particularly described as follows: Commencing at an iron pipe marking the Southwest corner of Government Lot 8, thence N89°58'E along the South line of said Government Lot 8 a distance of 450.0' to an iron pipe, thence North a distance of 240.0' to an iron pipe and the place of beginning of the parcel to be described, thence S81°36'W a distance of 378.88' to an iron pipe on the easterly shore of Lake George, thence N13°01'E along said shoreline a distance of 100.0' to an iron pipe, thence leaving said lakeshore on a bearing of N78°54'E a distance of 404.91' to an iron pipe, thence South a distance of 120.0' to an iron pipe and the place of beginning. To include riparian rights.

RECEIVED & FILED # **A 2,622**
 Oneida County Surveyor's Office
 Date: **FEB 10 1966**
 By: *M.S.H.*
 OCS Area #

REVISIONS			APARTMENT EXCHANGE CO.	
NO.	DATE	BY		
1				
2				
3			DRAWN BY A.G.F.	SCALE 1" = 40'
4			CHK'D J.C.K.	DATE 5/26/66
5			TRACED	APP'D

MILWAUKEE, WISCONSIN
 MATERIAL
 DRAWING NO. **3744-2**

SOLAR BEARINGS.

A2622

RECEIVED & FILED # **A2622**
 ONIDA COUNTY SURVEYOR'S OFFICE
 Date: *5/24/66*
 BY: *M. W. K. F.*
 OCS Area # *9-14-26.9*

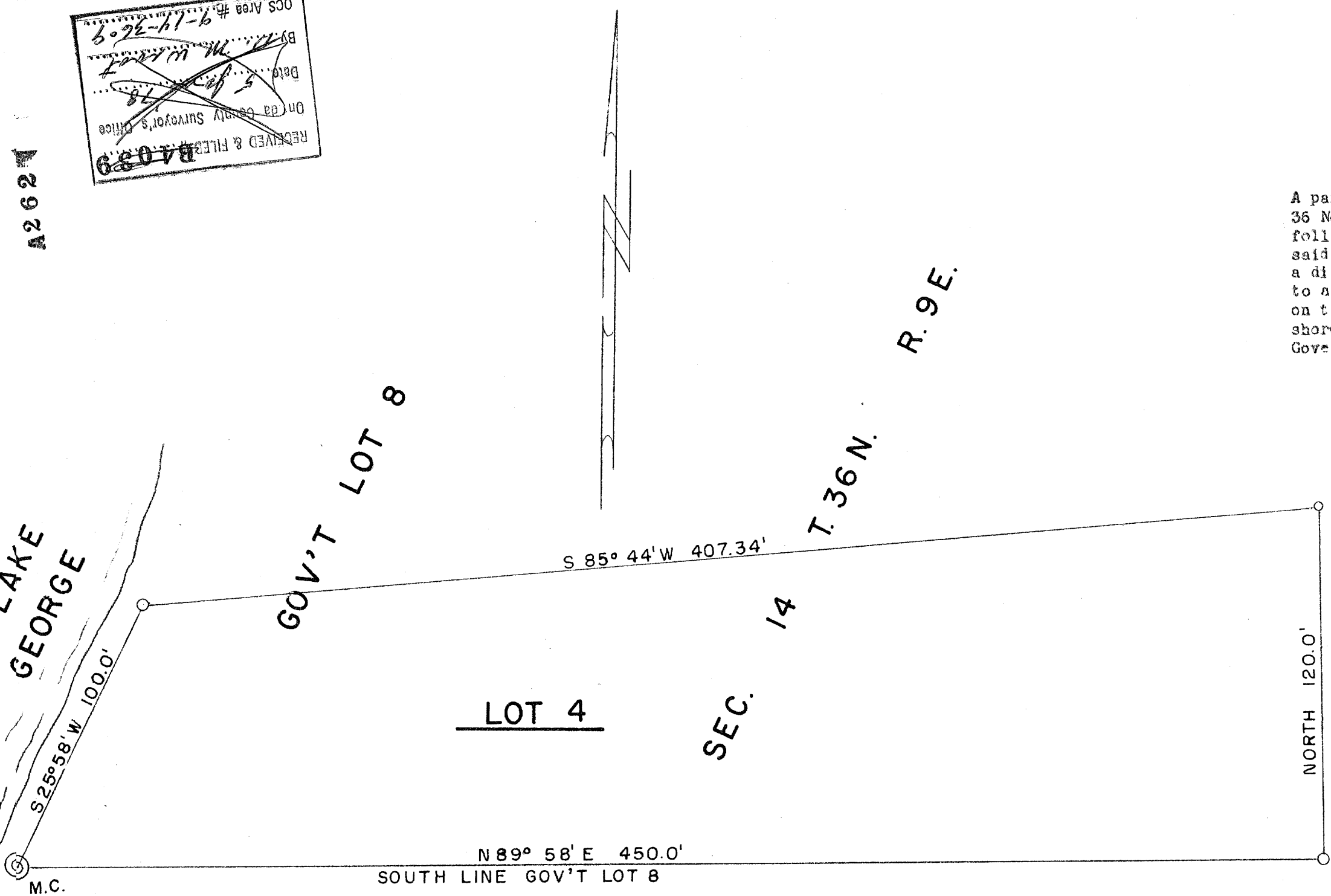

DESCRIPTION

A parcel of land being a part of Government Lot 8, Section 14, Township 36 North, Range 9 East and being more particularly described as follows: Commencing at an iron pipe marking the Southwest corner of said Government Lot 8, and being the place of beginning, thence North a distance of 450.0' to an iron pipe, thence S85°44'W a distance of 407.34' to an iron pipe on the Easterly shore of Lake George, thence S25°58'W a distance of 100.0' to an iron pipe, the Easterly shoreline a distance of 100.0' to an iron pipe, the Southeast corner of Government Lot 8, and the place of beginning. To include all...

RECEIVED & FILED # **A2622**
 Oneida County Surveyor's Office
 Date: **FEB 10 1966**
 By: *MTH*
 OCS Area #.....

REVISIONS			APARTMENT EXCHANGE CO.	
NO	DATE	BY		
1				
2				
3			DRAWN BY A.G.F.	SCALE 1" = 40'
4			CHK'D J.C.K.	DATE 5/24/66
5			TRACED	APP'D

MILWAUKEE, WISCONSIN

DRAWING NO **3744-4**