

# DOOLITTLE-BARDEN'S NOKOMIS SHORES SUBDIVISION DIVISION 2

Part of the  
SW 1/4 of the NE 1/4 and SE 1/4 of the NE 1/4  
NW 1/4 of the SE 1/4 and NE 1/4 of the SE 1/4  
SECTION 34, T36N, R6E  
Oneida County, Wis.

1/8 CORNER  
Power Pole 345' W, 17.0'  
8" J. Pipe 347' E, 29.7'  
(1/2" iron pipe)

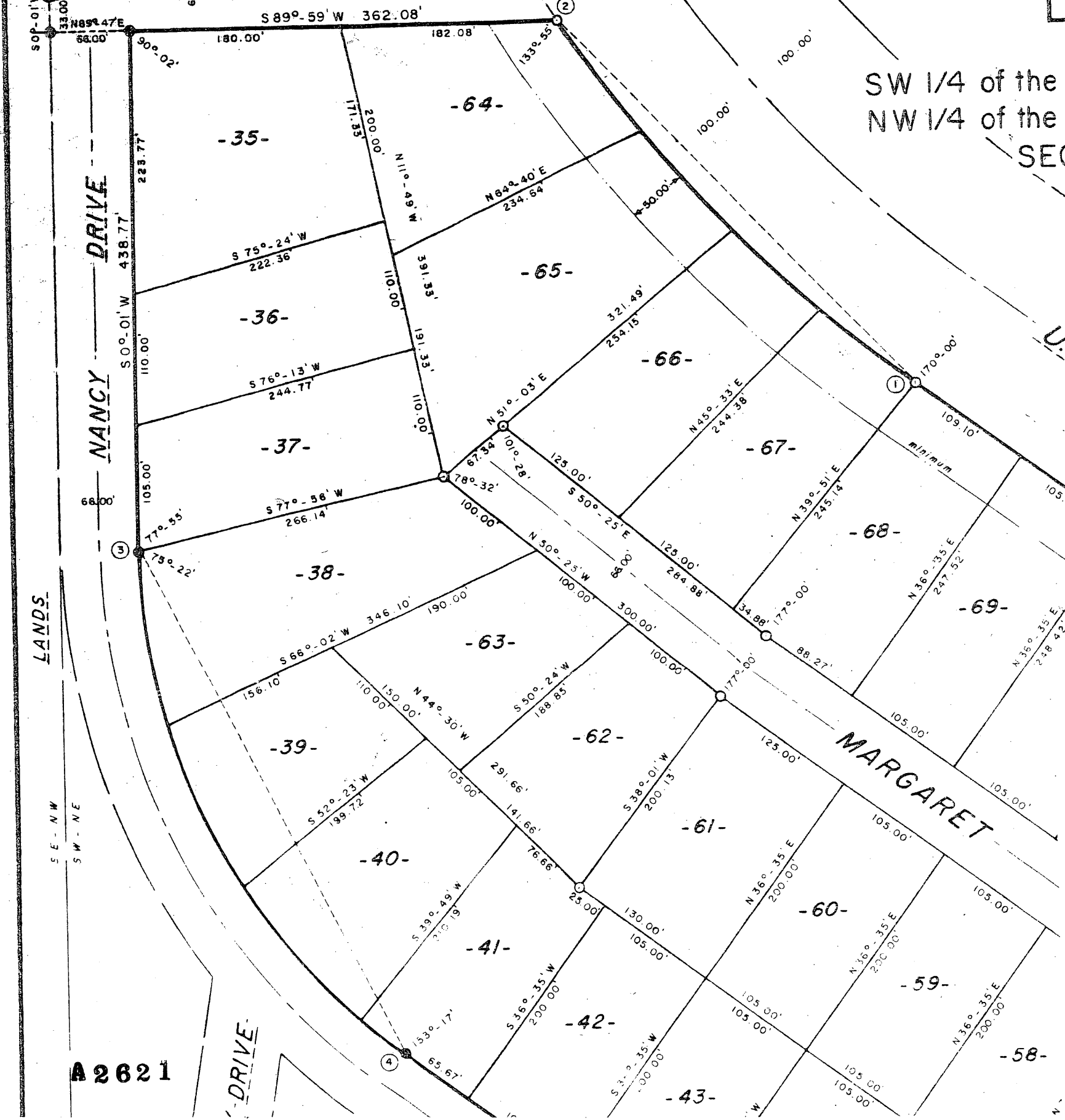

PLATTABLE LANDS



MAP #	<b>A 2621</b>
DATE FILED	2/27/12
BY	R.H.
DESCRIPTION FILED	
ONEIDA CO. SURVEYOR'S OFFICE	

I hereby certify that I have resurveyed Lot 39, Doolittle-Barden's Nokomis Shores Subdivision, Division 2; that I found a 1" o.d. iron pipe at the Northeast and Southeast corners, a 2 1/2" o.d. iron pipe at the Southwest corner, and I set a 1 1/8" o.d. iron pipe for the Northwest corner using dimensions per said recorded subdivision plat; that I have done said resurvey work by order of Ronald Schult; and that said resurvey and work is accurate to the best of my knowledge and belief.

*Lester J. Schmit*

Lester J. Schmit

R.L.S. S-1192

Dated this 28th day of May 2010

