

BRIDGE LAKE

PLAT OF

HIDDEN WATERS

PART OF THE N.E. 1/4 OF THE S.E. 1/4, PART OF THE N.W. 1/4 OF THE S.E. 1/4, PART OF THE N.E. 1/4 OF THE S.W. 1/4 AND A PART OF THE S.E. 1/4 OF THE SW 1/4 ALL IN SECTION 36, T. 36 N. R. 6 E. OF THE 4TH P.M. TOWN OF NOKOMIS, ONEIDA COUNTY, WISCONSIN.

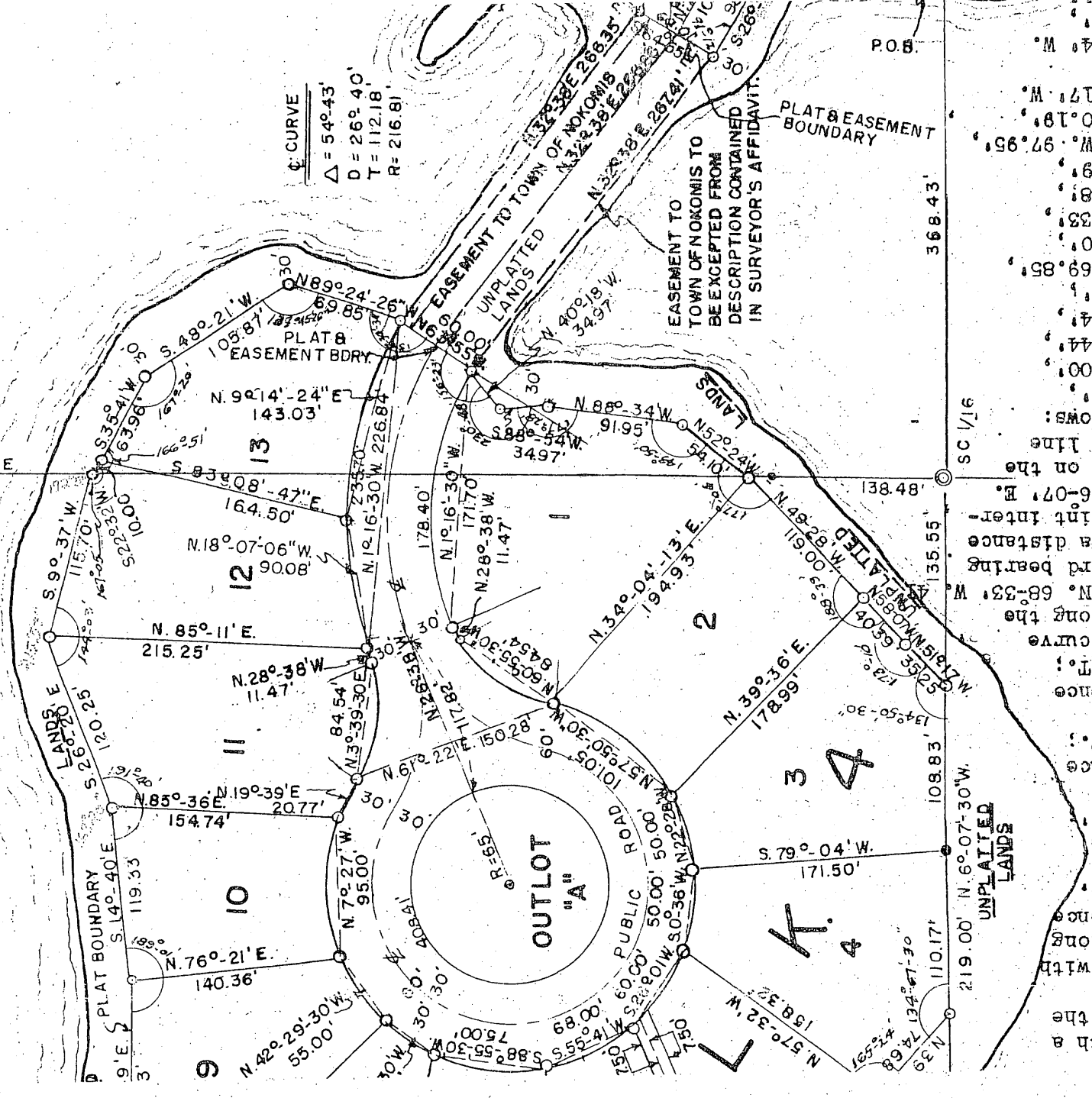
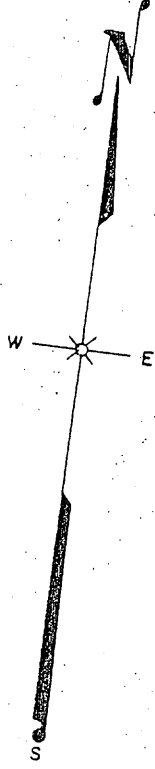

I, Lester J. Schmit, Registered Land Surveyor S-1192 hereby certify that I have relocated and verified the corner irons on Lot 12, Block 4, Plat of Hidden Waters; that said survey was performed by order of Patrick J. Flynn; and that said work is correct to the best of my knowledge and belief.

Lester J. Schmit
Lester J. Schmit

R.L.S. S-1192

Dated this 6th day of
October 2009

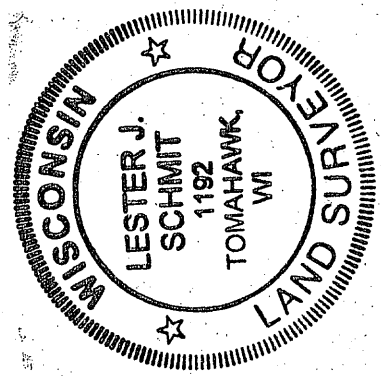

MAP #	A 2622
DATE FILED	2/27/12
BY	JJS
DESCRIPTION FILED	
ONEIDA CO. SURVEYOR'S OFFICE	