

# ONEIDA COUNTY CERTIFIED SURVEY NO. 349

Part of the  
SW 1/4, of the SW 1/4  
SEC. 32, T. 36 N., R. 7 E.  
Woodboro Township  
ONEIDA COUNTY, WIS.

### SURVEYOR'S CERTIFICATE

I, LESTER J. SCHMIT, REGISTERED LAND SURVEYOR, hereby certify:

That I have surveyed, divided and mapped this certified survey located in the Southwest 1/4, of the Southwest 1/4, Section 32, Township 36 North, Range 7 East, Woodboro Township, Oneida County, Wisconsin, bounded and described as follows:

Commencing at an iron pipe marking the Southwest corner of said Section 32, thence N 00°32'32" E along the west line of said Section 32 a distance of 515.19' to an iron pipe on the Northwesterly right-of-way line of U. S. Highway "8" and the place of beginning, thence leaving said Northwesterly right-of-way line and continuing N 00°32'32" E along said west line a distance of 800.29' to an iron pipe marking the West 1/16 Southwest corner of said Section 32, thence N 88°47'50" E along the south 1/16 line of said Section 32 a distance of 623.64' to an iron pipe on said Northwesterly right-of-way line, thence S 37°48'28" W along said Northwesterly right-of-way line a distance of 1029.46' to an iron pipe and the place of beginning.

That I have made said survey and map at the direction of Ronald Domaika; that said map is a true and correct representation of all the exterior boundaries of the land surveyed; and that I have complied fully with the provisions of Chapter 236.34 of the Wisconsin Statutes.

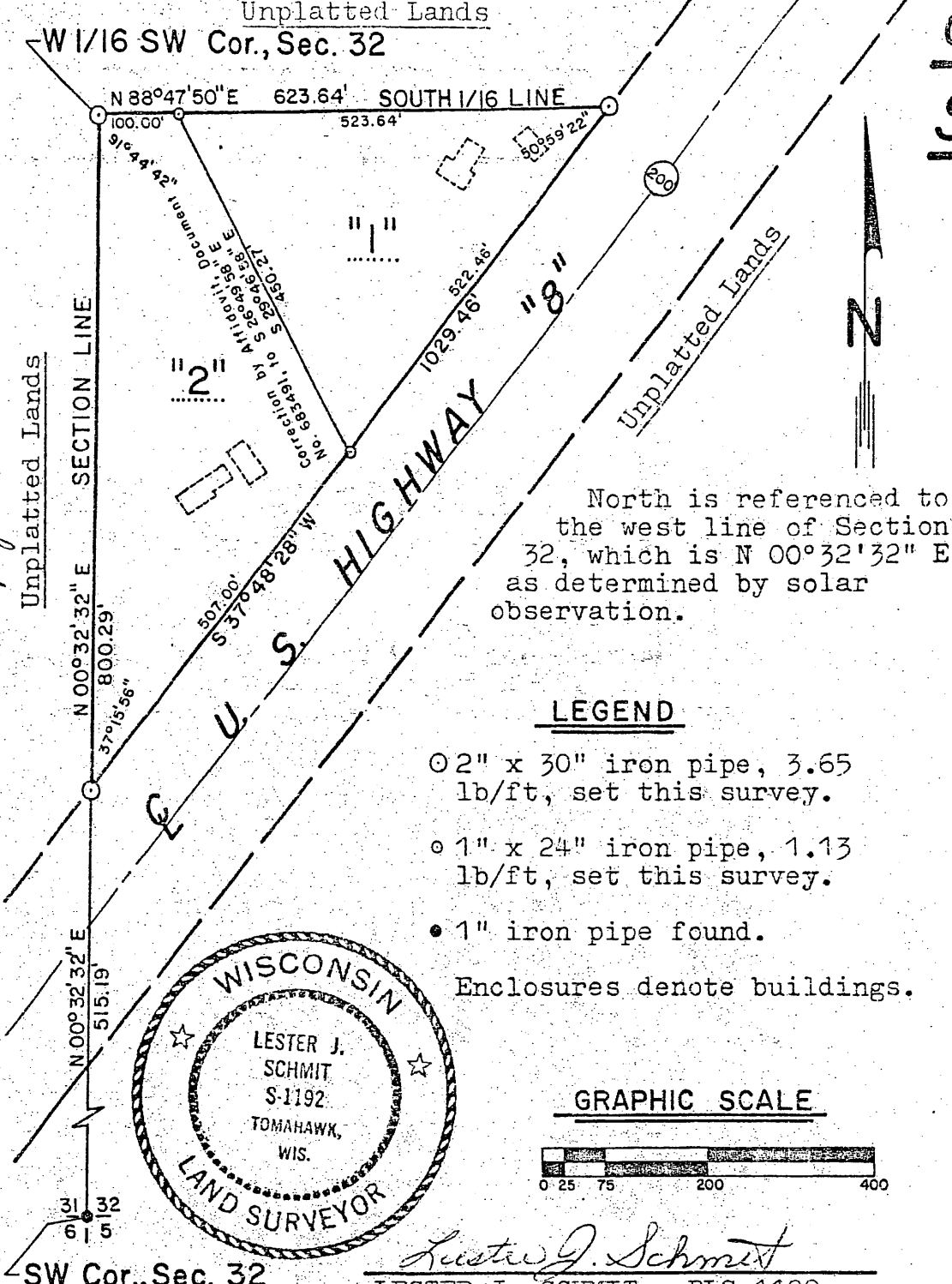

North is referenced to the west line of Section 32, which is N 00°32'32" E as determined by solar observation.

### LEGEND

- 2" x 30" iron pipe, 3.65 lb/ft, set this survey.
  - 1" x 24" iron pipe, 1.13 lb/ft, set this survey.
  - 1" iron pipe found.
- Enclosures denote buildings.

### GRAPHIC SCALE

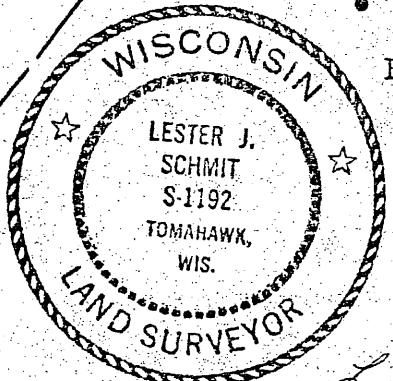
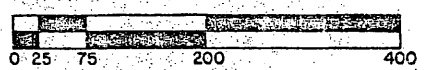

*Lester J. Schmit*  
LESTER J. SCHMIT RLS 1192  
Dated this 5th day of November 1976

REGISTRAR'S OFFICE }  
Oneida County, Wis. }  
Received for Record the }  
A. D. 19 76 }  
at }  
and recorded in }  
Vol. 2 of S. Maps on page 349 }  
James R. and Tara G. Burkhardt }  
Joseph M. Burkhart }  
Register

Oneida County Planning & Zoning }  
Committee has no objection to this }  
Certified Survey. Date: Nov 5th 1976 }  
James R. and Tara G. Burkhardt }  
Administrator }  
Res # 1490

I, Lester J. Schmit, Registered Land Surveyor S-1192 hereby certify that I have resurveyed Lot 1, Oneida County Certified Survey Map No. 349; that I have found a 2 1/2" o.d. iron pipe at the Northeast corner, a 1 3/8" o.d. iron pipe at the Southeast corner and a 1 5/8" o.d. iron pipe at the Northwest corner; that I have brushed and flagged with orange ribbon the line between Lots 1 and 2, said CSM No. 349; that said resurvey was performed by order of James R. and Tara G. Burkhardt; and that this work is true and correct to the best of my knowledge and belief.

*Lester J. Schmit*  
Lester J. Schmit R.L.S. S-1192  
Dated this 24th day of October 2009

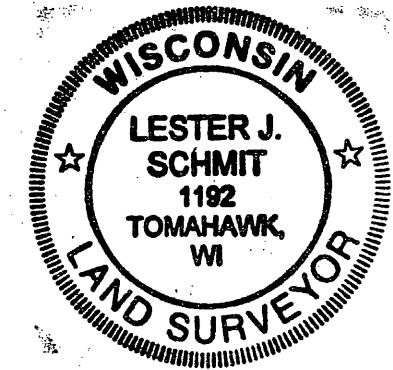

MAP #	A 2623
DATE FILED	2/27/12
BY	<i>RS</i>
DESCRIPTION FILED	
ONEIDA CO. SURVEYOR'S OFFICE	