

Part of Government Lot -4-
Section 24, Township 39 North, Range 6 East
Town of Minocqua, Oneida County, Wisconsin

Note: Possible Overlap Between Tomah Ridge Resort Condominium Parcel and Parcel No. MI-2355-3 and Between Tomah Ridge Resort Condominium Parcel and Parcel No. MI-2355-2.

Note: There is evidence of excessive erosion along the shore of Tomahawk Lake. The shore of Tomahawk Lake shown hereon has been lined with rock to protect against erosion.

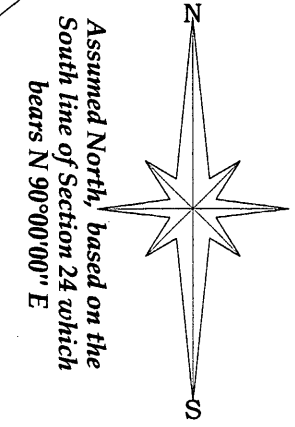

MAP # **A 2625**
DATE FILED **3/5/12**
BY *[Signature]*
DESCRIPTION FILED
ONEIDA CO. SURVEYOR'S OFFICE

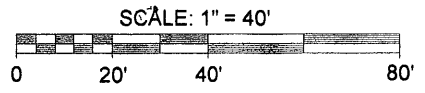

- LEGEND**
- - 1.050" Iron Pipe Found
 - ⊙ - 1.315" Iron Pipe Found
 - ⊖ - 1.900" Iron Pipe Found
 - ⊙ - Axle Shaft Found
 - ⊙ - Angle Iron Found
 - ⊙ - Aluminum Monument Found
 - - 0.50" X 24" Iron Rod Set
 - ⊙ - Calculated Point (Not Monumented per This Survey)
 - ⊙ - Utility Pole
 - () - Recorded as values
- (NOTE: Iron pipe diameter is outside diameter)

Meander Corner near the Easterly shore of Tomahawk Lake

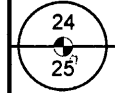

209.00' (209')
N 90°00'00" E (East) (S 89°23'00" W)

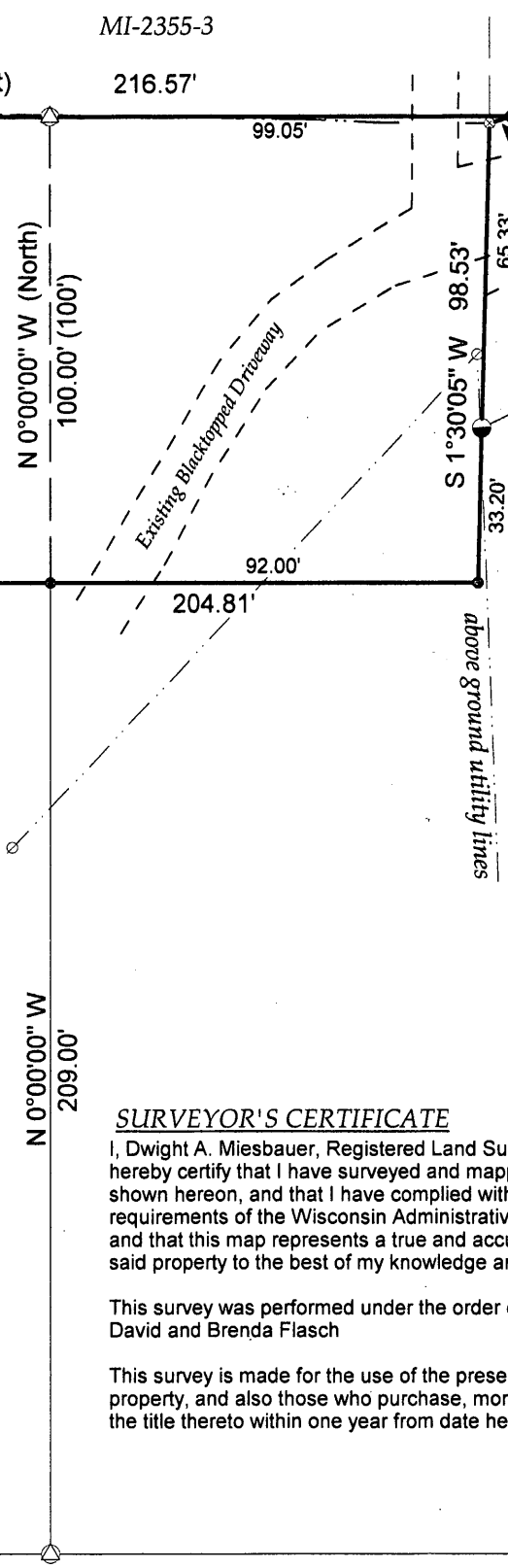

Description

Part of Government Lot 4, Section 24, Township 39 North, Range 6 East, town of Minocqua, Oneida County, Wisconsin shown on a survey map by Survey North, LLC of Wisconsin with a Job No. of 11RFlasch dated the 18th Day of October, 2011, being previously described in Volume 125, Page 399 recorded at the Oneida County Register of Deeds Office and more particularly described as follows:

Commencing at a Meander Corner between Section 24 and Section 25 near the Easterly shore of Tomahawk Lake marked by an Aluminum Monument; thence along the South line of Section 24 North 90° 00' 00" East (Assumed North, based on said Section line), a distance of 209.00 feet to a point; thence North 0° 00' 00" West, a distance of 209.00 feet to a 0.5" Iron Rod, said point being the POINT OF BEGINNING.

Thence North 90° 00' 00" West, a distance of 114.33 feet to a 0.5" Iron Rod near the Easterly shore of Tomahawk Lake; thence meandering along said lake shore North 6° 32' 08" East, a distance of 75.69 feet to a point; thence continuing said meander North 25° 27' 38" West, a distance of 27.47 feet to a 0.5" Iron Rod; thence leaving the meander of said lake shore North 90° 00' 00" East, a distance of 216.57 feet to a 0.5" Iron Rod on the Northwesterly right-of-way of Thoroughfare Road; thence along said right-of-way South 71° 23' 45" West, a distance of 4.71 feet to an Angle Iron; thence continuing along and leaving the Westerly right-of-way of said road South 1° 30' 05" West, a distance of 98.53 feet to a 0.5" Iron Rod; thence South 90° 00' 00" West, a distance of 92.00 feet to the POINT OF BEGINNING.

Including all those lands lying between the above described meander lines and the water's edge of Tomahawk Lake.

Subject to any easements, restrictions, or rights of way of record or of use.

SURVEYOR'S CERTIFICATE

I, Dwight A. Miesbauer, Registered Land Surveyor No. S - 2785, hereby certify that I have surveyed and mapped the property shown hereon, and that I have complied with the applicable requirements of the Wisconsin Administrative Code Chapter A - E7 and that this map represents a true and accurate survey of said property to the best of my knowledge and belief.

This survey was performed under the order of: David and Brenda Flasch

This survey is made for the use of the present owners of the property, and also those who purchase, mortgage, or guarantee the title thereto within one year from date hereof.

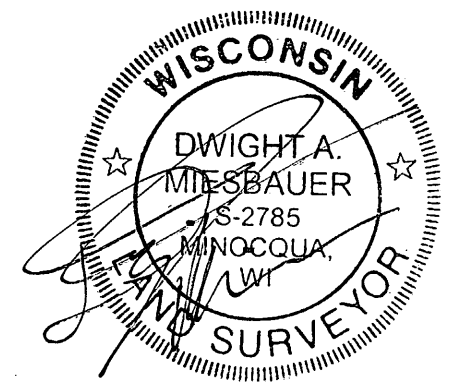

Registered Land Surveyor No. S - 2785
Dwight A. Miesbauer Sr.

South 1/4 Corner

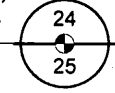

370.19'
579.19' (578.97')

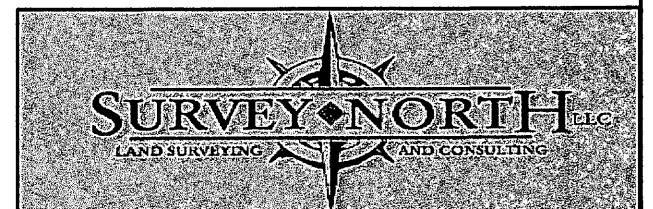

(715)-439-3226 www.survey-north-llc.com

"Flasch Survey"
Part of Government Lot -4-
Section 24, Township 39 North, Range 6 East
Town of Minocqua, Oneida County, Wisconsin
Drafted By: Dwight Miesbauer Sr.
Job No. 11RFlasch Scale: 1" = 40'
Dated the 18th Day of October, 2011