

SECTION 17 T39N, R4E

Town of Minocqua
Oneida County, Wisconsin

SURVEYOR'S CERTIFICATE

I, James D. Rein, Registered Land Surveyor No. S-1234, hereby certify that I have surveyed the property shown hereon; that this map represents an accurate survey of said property to the best of my knowledge and belief; that I have performed this survey by order of the Oneida County Land Information Office; and that I have complied with the requirements of Wisconsin Administrative Code A-E 7.

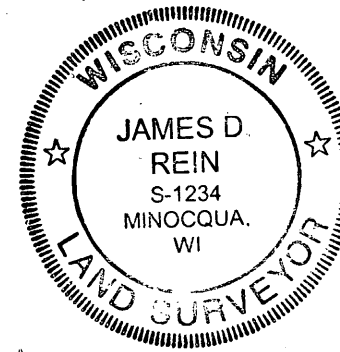

**WILDERNESS
SURVEYING,
INC.**

[Signature]
Registered Land Surveyor # S-1234
Dated this 17th day of April, 2012

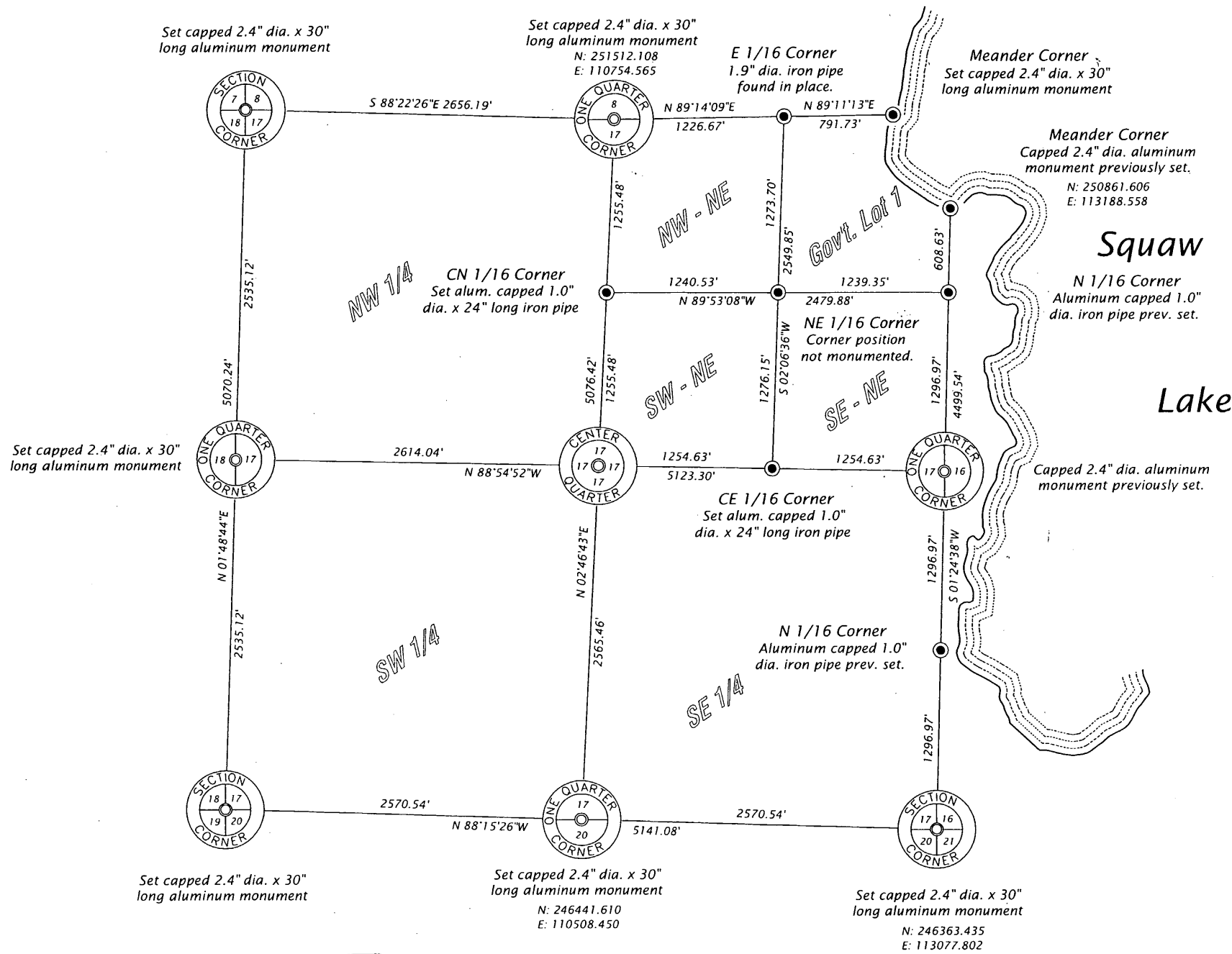

Bearings Oneida County Grid,
based on GPS survey data.

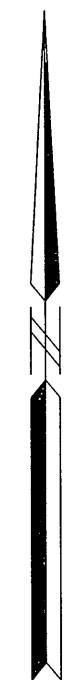

NOTES:

- 1) Monument sizes are outside diameter dimension.
- 2) The coordinates shown hereon are Oneida County Grid, using Oneida County base station OC-296S.
- 3) The boundary survey information shown hereon is based on GPS field work dated February 20, 2003; and has been shown previously on other boundary survey work by Wilderness Surveying, Inc., in and around Section 17, T39N, R4E.

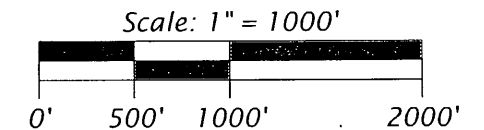

WILDERNESS SURVEYING, INC.

Post Office Box 1111 - 8793 Earls Court
Minocqua, Wisconsin 54548-1111
Telephone (715) 356-5100 - www.wildernesssurveying.com

Map Number: 12-46
File Number: 17-394
Drafted by: J. Dick & M.S.

Revisions:

MAP # **A 2628**
 DATE FILED 4/23/12
 BY [Signature]
 DESCRIPTION FILED
 ONEIDA CO. SURVEYOR'S OFFICE