

A survey of the
WESTERLY LINE
 of the
E 1/2 of the NE 1/4
 of
SECTION 20, T39N, R11E
 Town of Three Lakes,
 Oneida County, Wisconsin

SURVEYOR'S CERTIFICATE

I, Theodore G. Sommer, Registered Land Surveyor No. S-2964, hereby certify that I have surveyed the line shown hereon; that this map represents an accurate survey of said line to the best of my knowledge and belief; that I have performed this survey by the order of Thomas Thayer; and that I have complied with the requirements of Wisconsin Administrative Code A-E 7.
STEIGERWALDT LAND SURVEYING, LLC

Theodore G. Sommer
 Registered Land Surveyor No. S-2964
 Dated this 30th day of March, 2012



DESCRIPTION OF A LINE (Map No. 3607Thayer)

The westerly line of the East Half of the Northeast Quarter, Section 20, Township 39 North, Range 11 East, Town of Three Lakes, Oneida County, Wisconsin, as shown on Map No. 3607Thayer, by Steigerwaldt Land Surveying, LLC, dated March 30th, 2012, more particularly described as follows:

Commencing at the Northeast Corner of Section 20, marked by a brass capped concrete monument; thence along the north line of the Northeast Quarter, North 83 degrees 24 minutes 08 seconds West for a distance of 1360.50 feet to the place of beginning, being the East Sixteenth Corner between Sections 20 and 17, marked by an iron pipe.

Thence along the westerly line of the East Half of the Northeast Quarter, South 00 degrees 16 minutes 20 seconds East for a distance of 2677.64 feet to the Center East Sixteenth Corner, marked by an iron pipe, and there terminating.

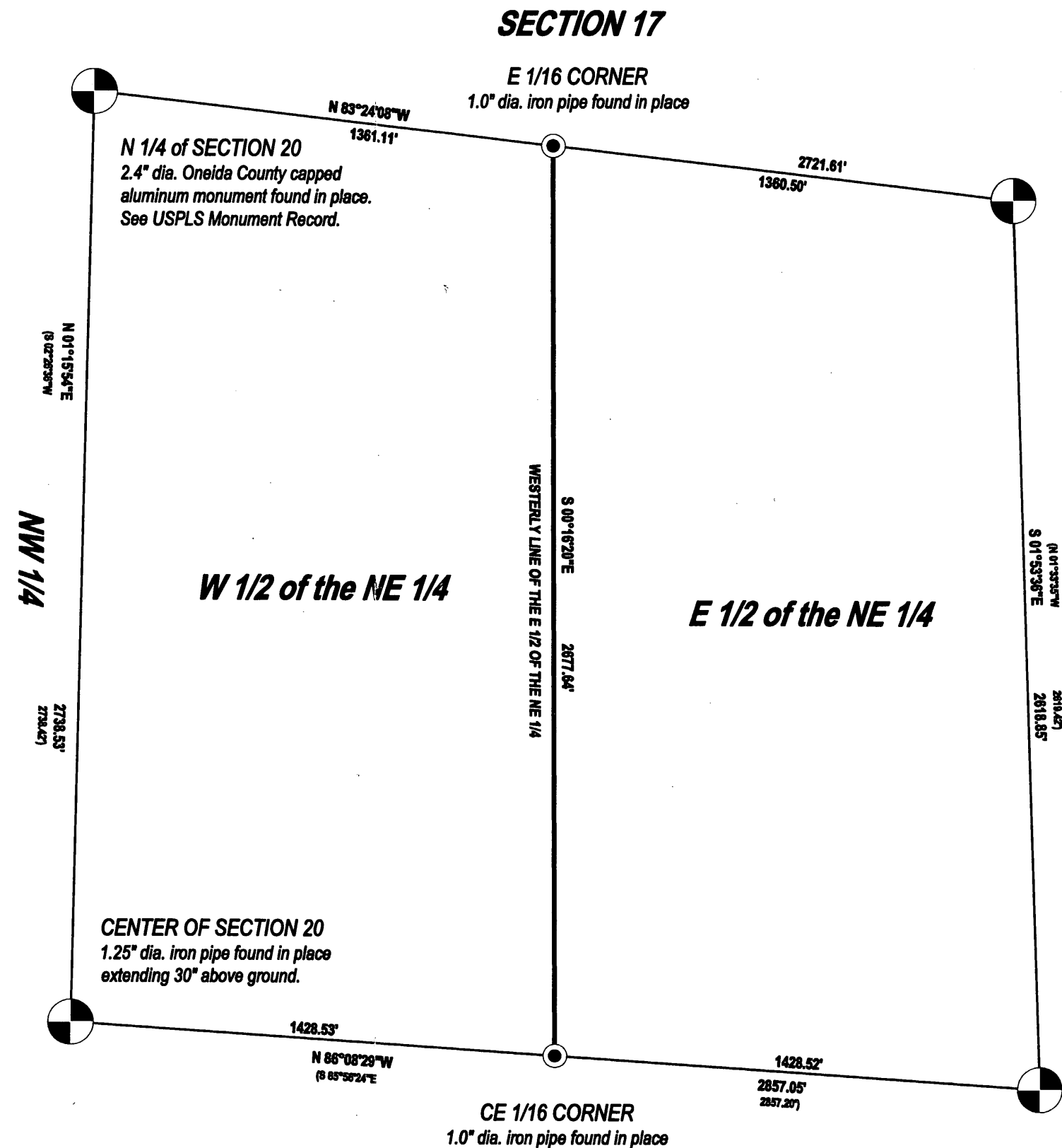

NE CORNER SECTION 20
 6" dia. brass capped concrete monument found in place.
 See USPLS Monument Record.

Bearings Oneida County Grid,
 based on GPS survey data,
 referenced to the east line of the
 NE 1/4, Section 20, T39N, R11E,
 bearing S 01°53'36"E

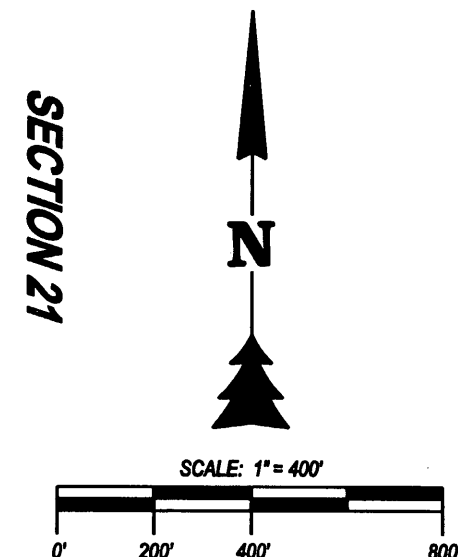

LEGEND

() = bearing and distance of record
 Monument sizes are outside diameter.
 Other corner monuments are as noted.

E 1/4 CORNER of SECTION 20
 2.4" dia. Oneida County capped
 aluminum monument found in place.
 See USPLS Monument Record.

MAP # **A 2629**
 DATE FILED *5/2/12*
 BY *TH*
 DESCRIPTION FILED.....
 ONEIDA CO. SURVEYOR'S OFFICE

NOTE: No improvements are shown hereon.

STEIGERWALDT LAND SURVEYING, LLC
 856 NORTH 4TH STREET, TOMAHAWK, WI 54487
 PHONE #: (715) 453-3274 FAX #: (715) 453-8325
 www.slstomahawk.com

JOB #: 3607	DWG #: 3607Thayer	REV:
-------------	-------------------	------