

Part of
that parcel of land recorded in
Document No. 612582
located in part of the
SE 1/4 of the NE 1/4
SECTION 9, T39N, R6E

Town of Minocqua,
Oneida County, Wisconsin
SURVEYOR'S CERTIFICATE

I, James L. Rein, Registered Land Surveyor No. S-2335, hereby certify that I have surveyed the property shown hereon; that this map represents an accurate survey of said property to the best of my knowledge and belief; that I have performed this survey by order of Robert Rynders; and that I have complied with the requirements of Wisconsin Administrative Code A-E 7. Legal descriptions are provided on separate sheets.



WILDERNESS SURVEYING, INC.
[Signature]
Registered Land Surveyor No. S-2335
Dated this 21st day of December, 2010
Revised the 20th day of April, 2012

LEGEND

- = Set iron pipe, 1.0" dia. x 24" long.
- ⊙ = 0.75" dia. iron rod found in place.
- ⦿ = 1.25" dia. iron rod found in place.
- △ = Computed position, not monumented.
- () = Bearing and distance of record.

Monument sizes are outside diameter dimension
Other corner monuments are as noted.

NOTE: See Oneida County Surveyor's Map No. C-530, by John H. Fisher & Associates, Inc., dated September 18, 1986, for boundary and area information in regards to those parcels of land recorded in Document No. 533236 and Document No. 612582.

2.4" dia. capped aluminum monument previously found in place

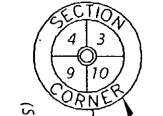

N 1/16 Corner
1.25" dia. iron rod previously found in place

2.4" dia. iron pipe previously found in place.

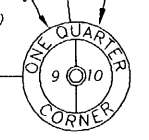

NOTE: The -Exchange- Parcel shown hereon is to be attached to and made a part of those lands lying westerly, recorded in Volume 1035 on pages 003-006, as Document No. 533236, and cannot be transferred as a separate parcel of land unless it conforms to the Oneida County Subdivision Control Ordinance and/or prior approval is obtained from the Oneida County Planning & Zoning Office.

Bearings Oneida County Grid, based on GPS survey data, referenced to the east line of the NE 1/4 of Section 9, bearing N 05°50'37"W

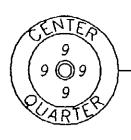
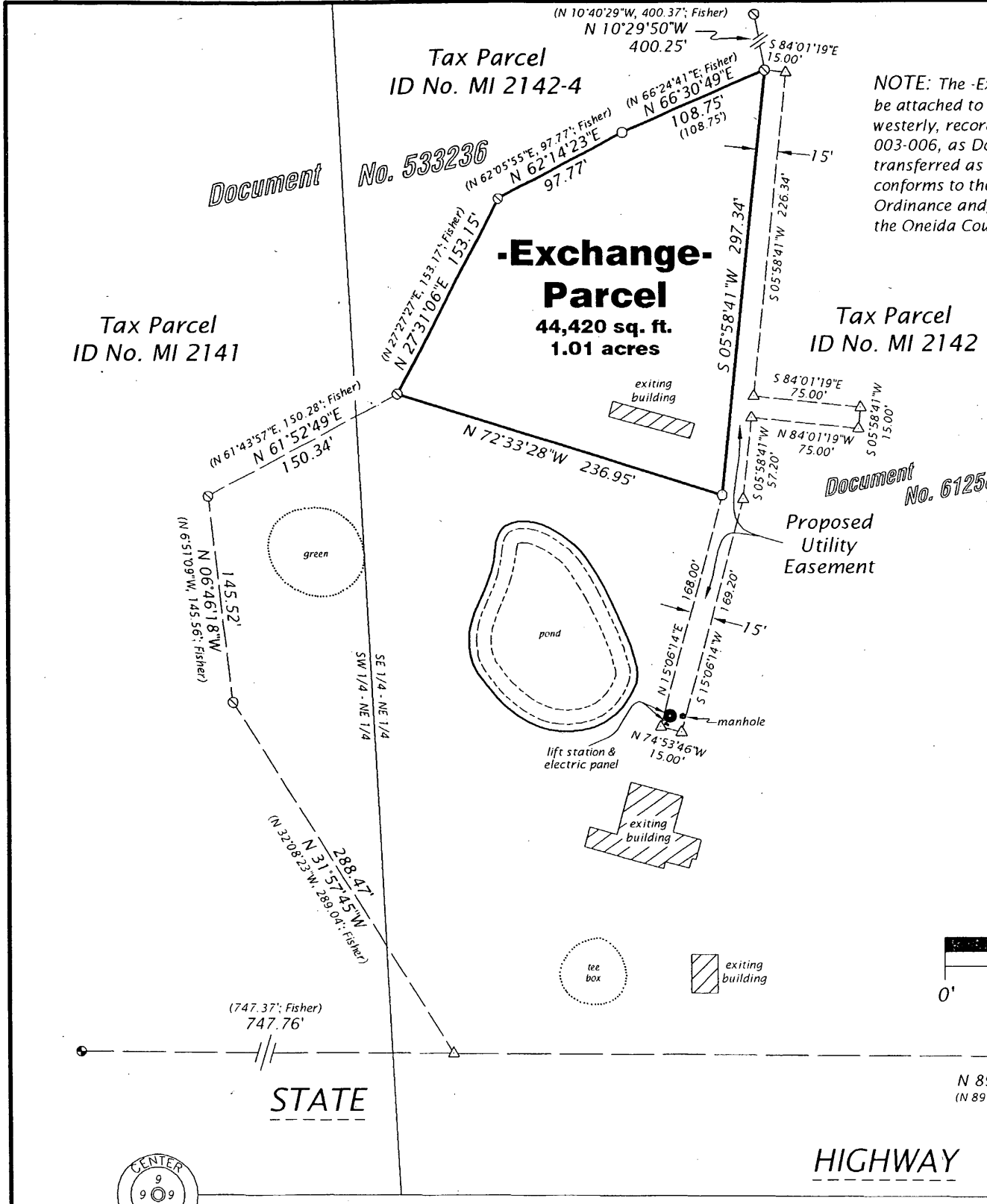
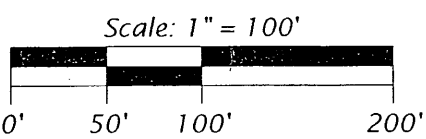

P.K. nail previously set in asphalt by W.S.I. over a 1.3" dia. iron pipe.

MAP # **A 2630**
DATE FILED **5/29/12**
BY *[Signature]*
DESCRIPTION FILED.....
ONEIDA CO. SURVEYOR'S OFFICE

WILDERNESS SURVEYING, INC.
Post Office Box 1111 - 8793 Earls Court
Minocqua, Wisconsin 54548
Tel. (715) 356-5100
www.wildernesssurveying.com

Map No. 10-112a2
File No. 8-9-396
Drafted by: J. Dick
Revised: 04/20/2012
- Utility Easement location & width.