

A 2632

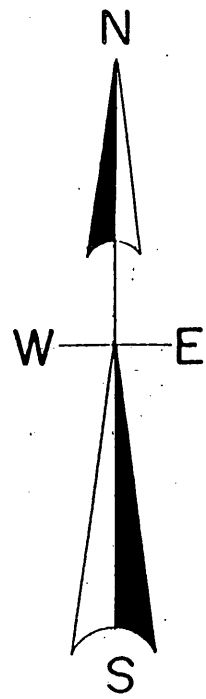

North is referenced to the Oneida County Coordinate System.

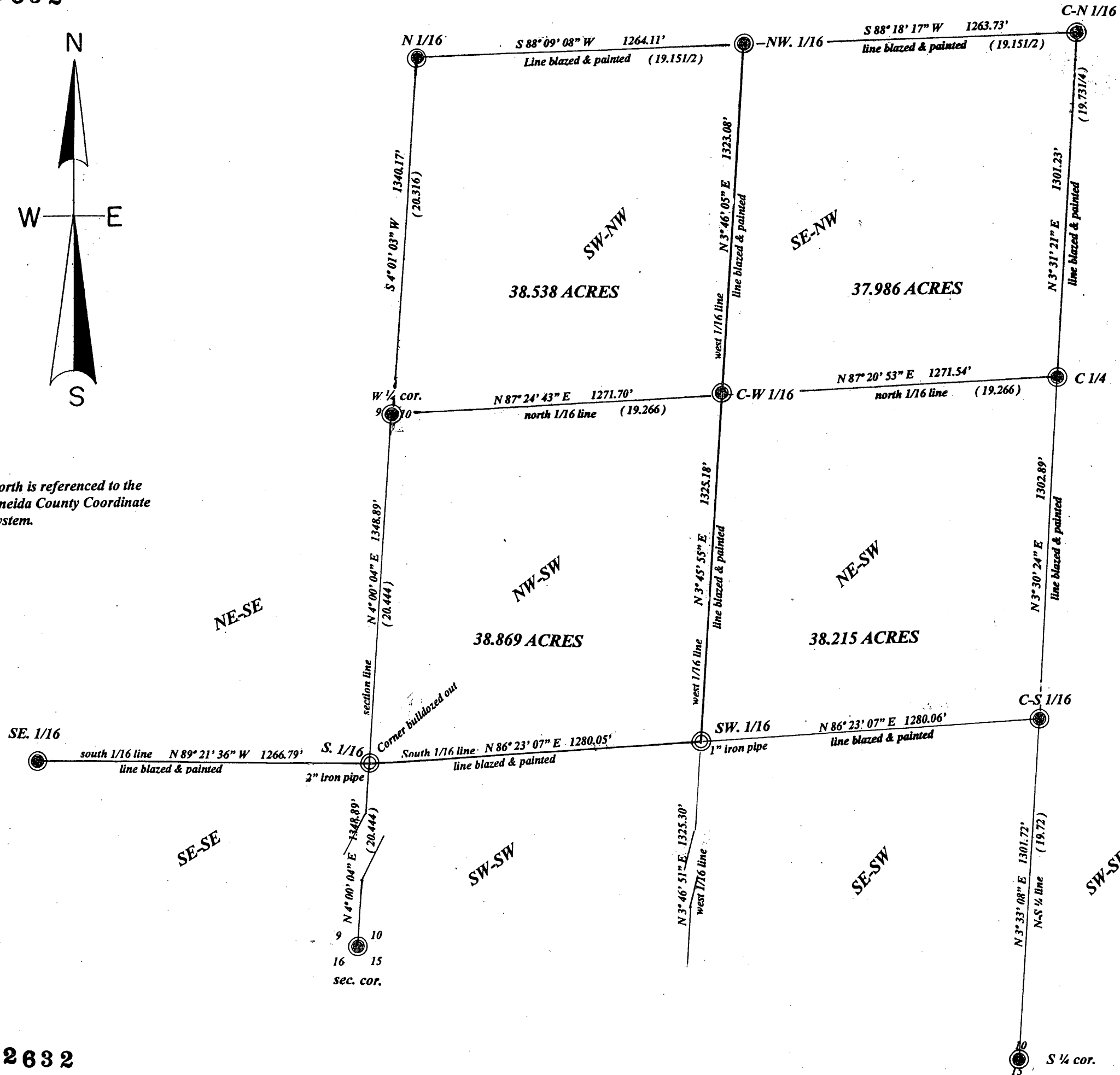

RETRACEMENT SURVEY OF THE WEST 1/2 OF SEC. 10, & THE SOUTH 1/16 LINE, SEC. 9, T.37 N., R. 9 E., TOWN OF PINE LAKE, ONEIDA COUNTY, WI.

MAP #	A 2632
DATE FILED	6/5/12
BY	JH
DESCRIPTION FILED	
ONEIDA CO. SURVEYOR'S OFFICE	

LEGEND

- SUBDIVISIONAL MONUMENT OF RECORD
RIPCO MONUMENT 1958
- SUBDIVISIONAL MONUMENT SET
- (0.0 CH) DISTANCE OF RECORD

I, Todd Loftus, Registered Land Surveyor, hereby certify that I have surveyed the property shown hereon. That this map represents an accurate survey of said property to the best of my knowledge & belief. That I have performed this survey by order of *Ron Snyder* and that I have complied with the applicable requirements of the Wisconsin Administrative Code A.E.7.

Description required for above parcel is on separate sheet.

DATE April 16, 2012

SIGNED *Todd Loftus*

LOFTUS SURVEYING

1" = 400'

A 2632

A 2632

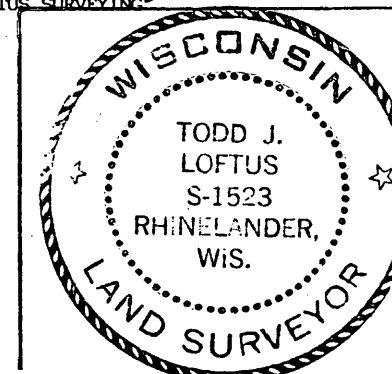

Survey for Ronald Snyder
Rhinelander, WI.

LOFTUS SURVEYING
860 BALSAM STREET
RHINELANDER, WI. 54501
TEL/FAX 715-369-1142
HODAG28@HOTMAIL.COM

1739B6