

RIGHT OF WAY SURVEY
 LOCATED IN PART OF THE SE 1/4 OF THE NW 1/4,
 SEC. 27, T. 36 N., R. 9 E., TOWN OF PELICAN,
 ONEIDA COUNTY, WI.

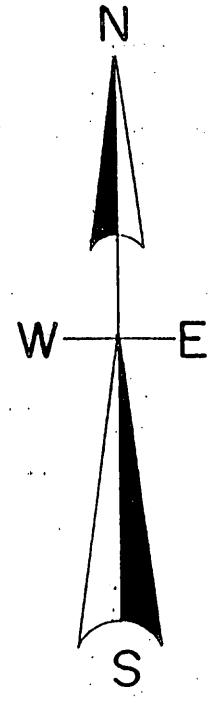
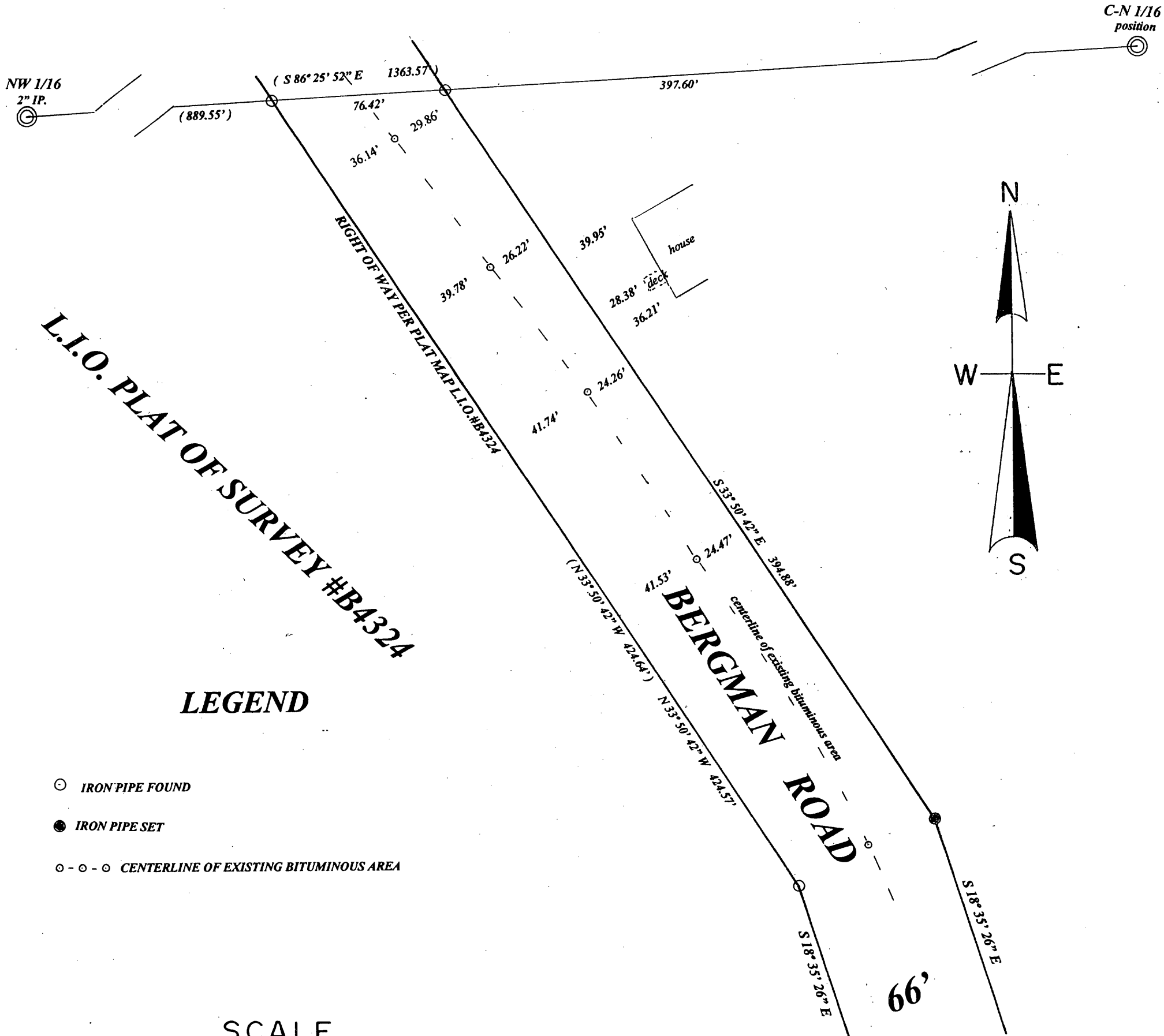

L.I.O. PLAT OF SURVEY #B4324

LEGEND

- IRON PIPE FOUND
- IRON PIPE SET
- CENTERLINE OF EXISTING BITUMINOUS AREA

SCALE

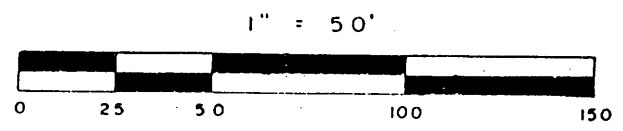

MAP # **A 2633**
 DATE FILED 6/5/12
 BY TL
 DESCRIPTION FILED
 ONEIDA CO. SURVEYOR'S OFFICE

NOTE - survey based on L.I.O. plat map #B4324

A 2633

I, Todd Loftus, Registered Land Surveyor, hereby certify that the Road dimensions & setback dimensions are correct to the best of my Knowledge & belief.

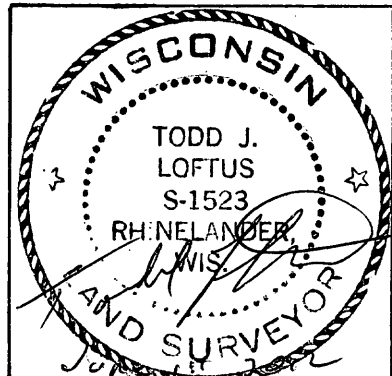

Survey for John Davis
 Rhinelander, WI.

LOFTUS SUREYING
 860 BALSAM STREET
 RHINELANDER, WI. 54501
 TEL/FAX 715-369-1142
 HODAG28@HOTMAIL.COM

1748B6