

RETRACEMENT SURVEY
 OF THE SOUTH LINE OF
LOT 6, CSM. VOL. 3, PG 632
 BEING PART OF GOV'T. LOT 5, SEC. 5, & PART OF THE SE 1/4 OF THE NE 1/4, SEC. 6,
 T. 36 N., R. 10 E. TOWN OF PELICAN, ONEIDA COUNTY, WI.

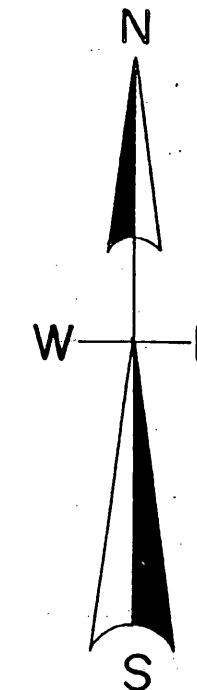

North is referenced to the south
 Line Lot -6- being a recorded
 Bearing of N 70° 19.0' W.

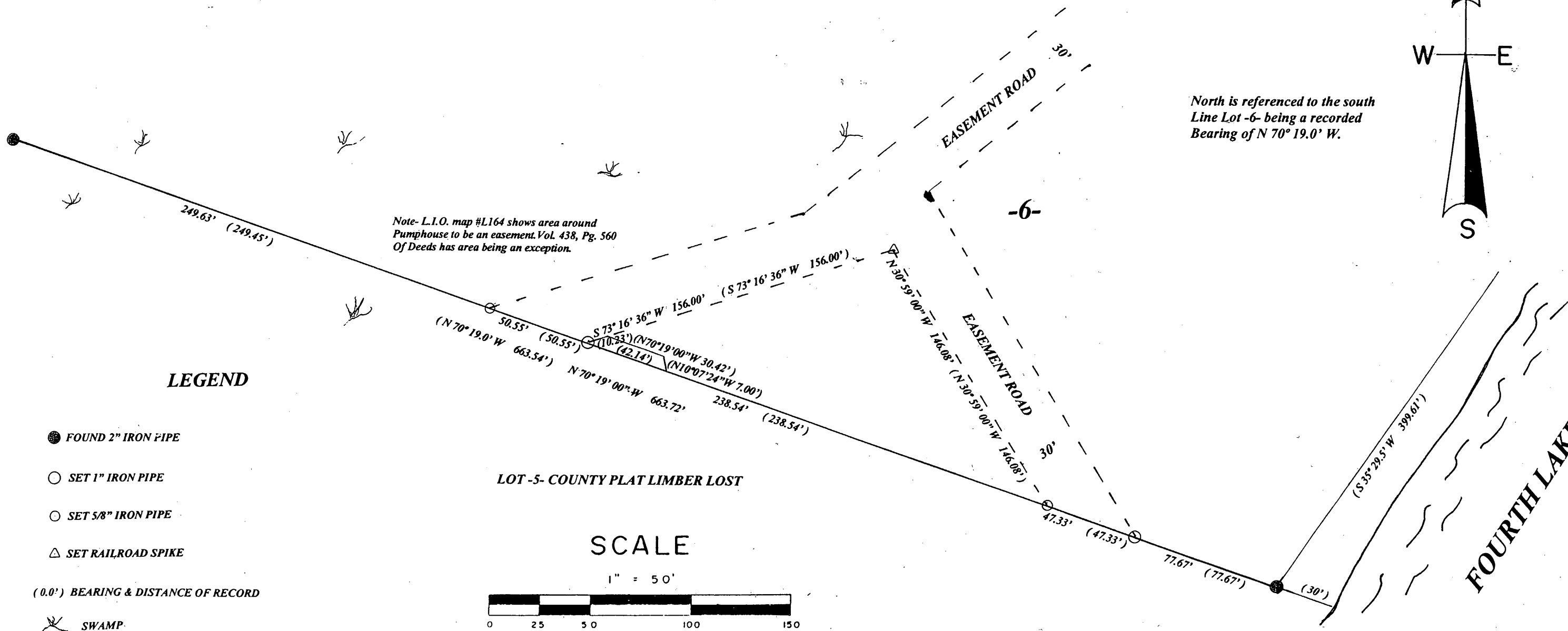

SCALE

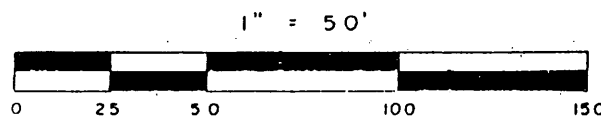

MAP # **A 2634**
 DATE FILED 6/5/12
 BY JAH
 DESCRIPTION FILED
 ONEIDA CO. SURVEYOR'S OFFICE

*I, Todd Loftus, Registered Land Surveyor, hereby certify that I have surveyed
 The line shown hereon. That this map represents an accurate survey of said
 Line to the best of my knowledge & belief. That I have performed this survey
 By order of James Mahaffy and that I have complied with the
 Applicable requirements of the Wisconsin Administrative Code A.E.7.*

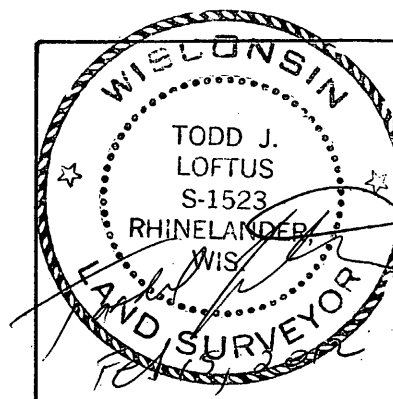

Survey for James Mahaffy
 Madison, WI.

LOFTUS SURVEYING
 860 BALSAM STREET
 RHINELANDER, WI. 54501
 TEL/FAX 715-369-1142
 HODAG28@HOTMAIL.COM

1734B6