

# DRIVEWAY & UTILITY EASEMENT SURVEY

LOCATED IN LOTS 4 & 5 OF CSM. VOL.8, PG.2013,  
BEING PART OF GOV'T LOT 1, SEC. 32, T. 39 N., R. 10 E.,  
TOWN OF SUGARCAMP, ONEIDA COUNTY, WI.

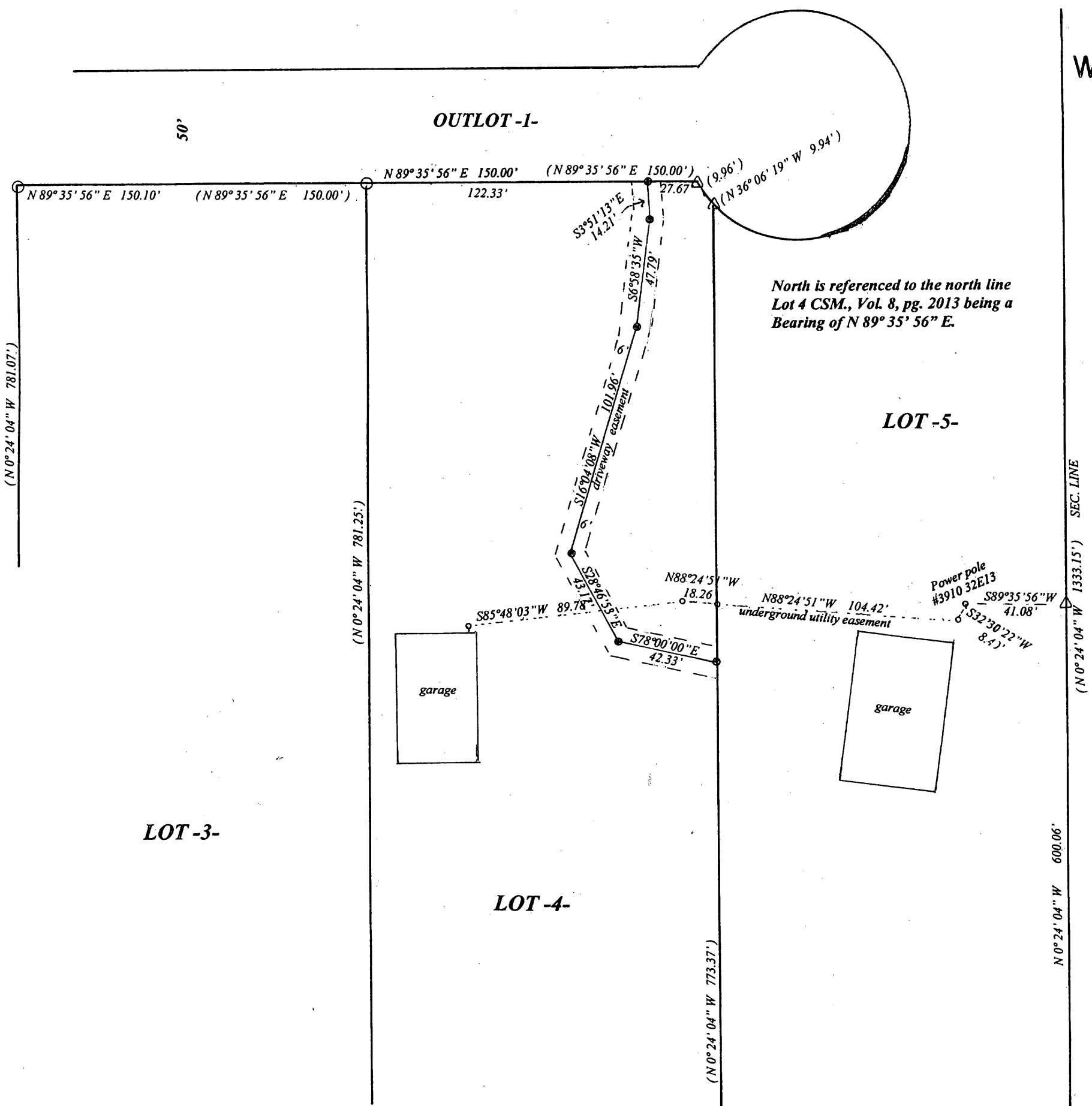
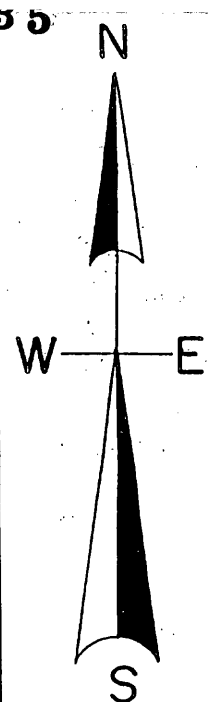

North is referenced to the north line  
Lot 4 CSM., Vol. 8, pg. 2013 being a  
Bearing of N 89° 35' 56" E.

LOT-3-

LOT-4-

LOT-5-

### LEGEND

- SUBDIVISIONAL MONUMENT OF RECORD
- FOUND 1" IRON PIPE
- △ COMPUTED POSITION
- ⊙ SET SURVEYORS SPIKE

MAP # **A 2635**  
 DATE FILED 6/5/12  
 BY TA  
 DESCRIPTION FILED .....  
 ONEIDA CO. SURVEYOR'S OFFICE

### SCALE

1" = 50'



I, Todd Loftus, Registered Land Surveyor, hereby certify that I have Surveyed, the easements shown hereon, That this map represents an Accurate survey of said easements to the best of my knowledge & belief, That I have performed this survey by order of Mike Vesel And that I have complied with the applicable requirements of the Wisconsin Administrative Code A.E.7.

MAY 25, 2012

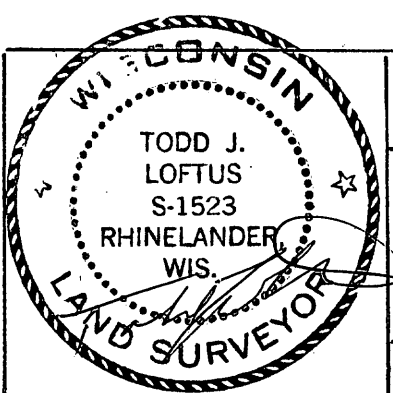

Survey for Mike Vesel  
Schofield, WI.

LOFTUS SURVEYING  
860 BALSAM STREET  
RHINELANDER, WI. 54501  
TEL/FAX 715-369-1142  
HODAG28@HOTMAIL.COM