

DATE FILED 6/5/12

BY JH

DESCRIPTION FILED

ONEIDA CO. SURVEYOR'S OFFICE

All of  
**Lot 1 & Lot 7**  
 in the recorded plat of  
**"LOST FOREST"**  
 recorded in Volume 9 of Plats at Page 34  
 located in part of  
**Government Lot 1**  
**Section 24, T38N, R5E**  
**Minocqua Township**  
**Oneida County, Wisconsin**

**RECORD BEARINGS ASSUMED:**  
 referenced to the west line of the recorded  
 plat of Lost Forest; i.e. S 00°08'00"E

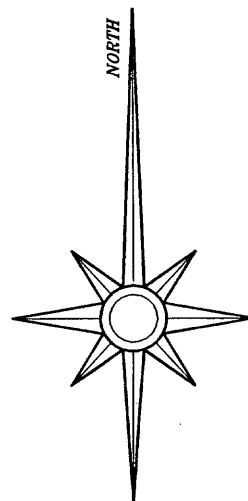

**LEGEND:**

- 1" diameter iron pipe set
- ⊗ 1" diameter iron pipe found
- ⊕ 1-1/4" diameter iron pipe found
- 2" diameter iron pipe found
- ( ) recorded as

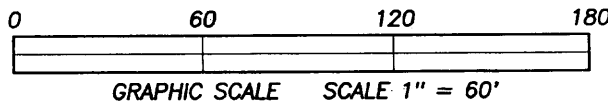

**SURVEYOR'S CERTIFICATE:**

I, David A. Konopacky, Registered Land Surveyor No. S-2566, hereby certify that I have surveyed the property shown hereon; that this map represents an accurate survey of said property to the best of my knowledge and belief; that I have performed this survey by order of Jean Seaman; and that I have complied with the requirements of Wisconsin Administrative Code A-E 7.

Registered Land Surveyor No. S-2566  
 Dated this 8th day of March, 2012.

Jean Seaman, ETAL  
 W7914 Cloverleaf Lake Road  
 Clintonville, WI 54929

Map Scale: 1" = 60' Date: 03/08/12 Drafted by: DAK

Project No. **5138** NORTHWOODS SURVEYING  
 P.O. BOX 1002, LAND O'LAKES, WISCONSIN 54540

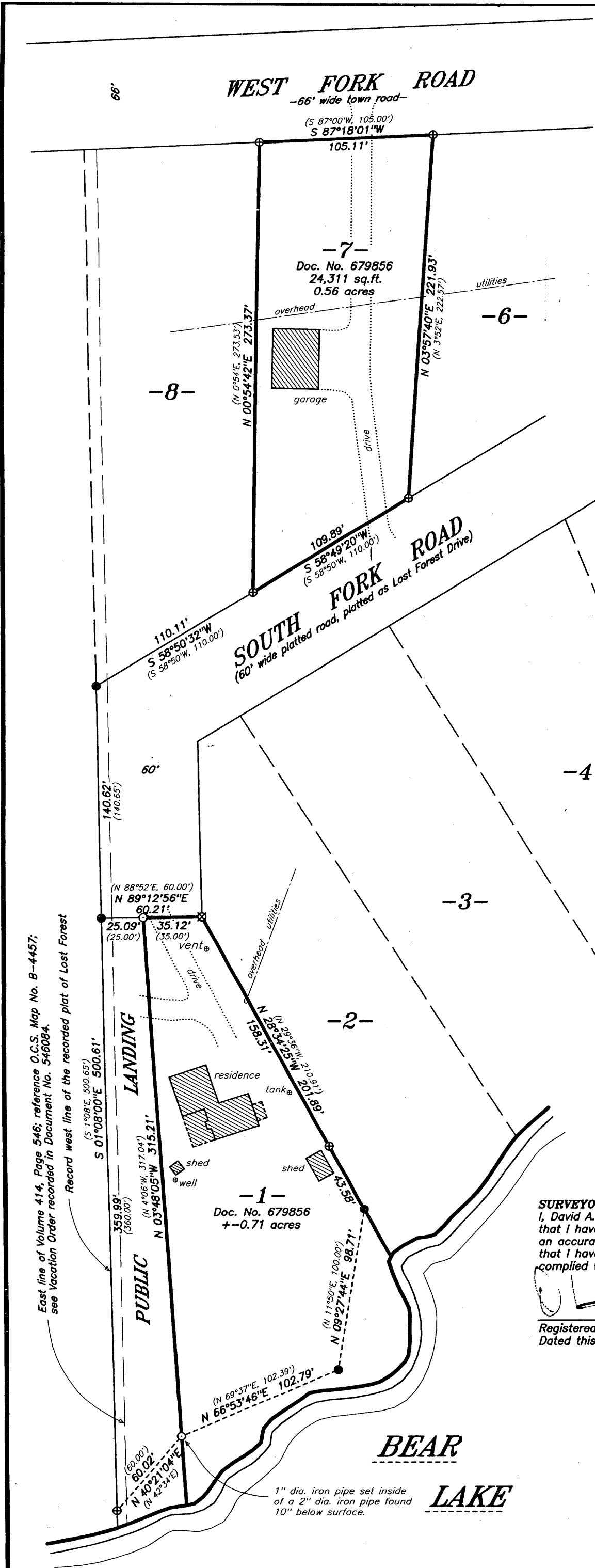

East line of Volume 414, Page 546; reference O.C.S. Map No. B-4457; see Vacation Order recorded in Document No. 546084.

Record west line of the recorded plat of Lost Forest