

Lot 16, Block 1
of the recorded plat of
"PINWOOD PARK ESTATES"
recorded in Volume 11 of Plats at Page 51
located in part of the
SE 1/4 of the NE 1/4
Section 12, T 39 N, R 5 E
Minocqua Township
Oneida County, Wisconsin

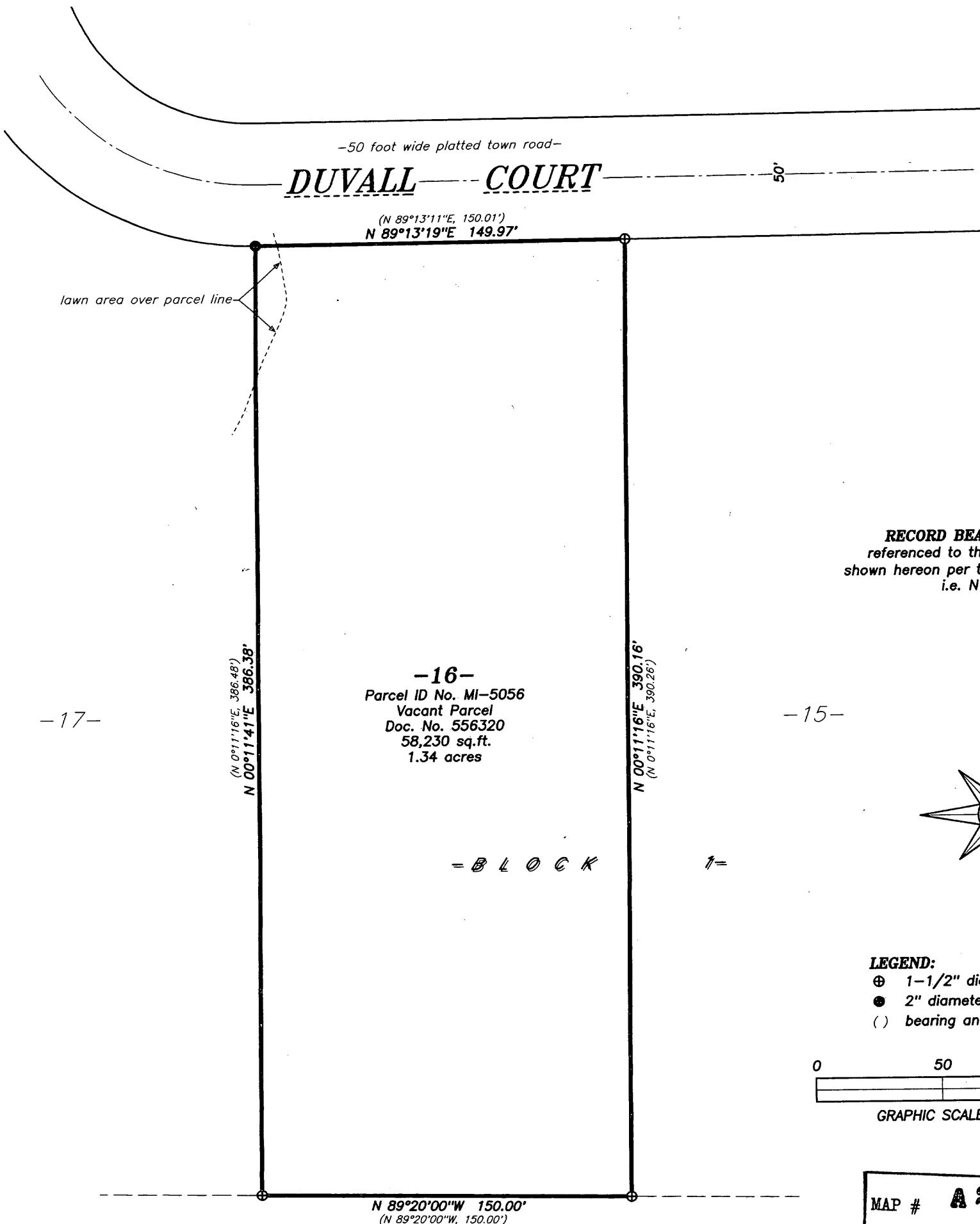

RECORD BEARINGS ASSUMED:
referenced to the east line of Lot 16
shown hereon per the recorded plat thereof;
i.e. N 0°11'16"E

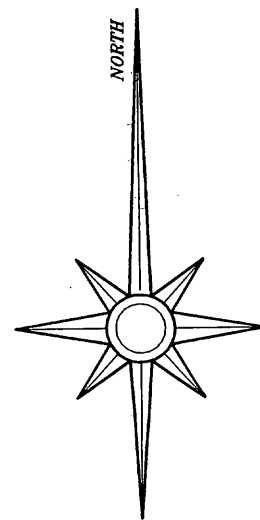

LEGEND:
⊕ 1-1/2" diameter iron pipe found
● 2" diameter iron pipe found
() bearing and/or distance of record

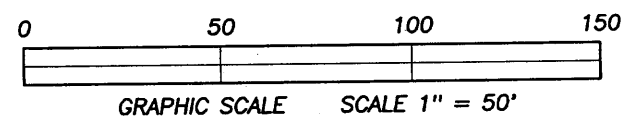

MAP # **A 2638**
DATE FILED 6/5/12
BY DAK
DESCRIPTION FILED
ONEIDA CO. SURVEYOR'S OFFICE

SURVEYOR'S CERTIFICATE:

I, David A. Konopacky, hereby certify that I have surveyed the parcel of land shown hereon; that this map represents an accurate survey of said lands to the best of my knowledge and belief; and that I have complied with the applicable requirements of the Wisconsin Administrative Code Section A-E 7.

David A. Konopacky
Registered Land Surveyor No. 2566

7-20-11
Date



Ann Trank
10979 Duvall Court
Minocqua, WI 54548

Map Scale: 1" = 50' Date: 07/20/11 Drafted by: DAK
Project No. **5109** **NORTHWOODS SURVEYING**
P.O. BOX 1002, LAND O'LAKES, WISCONSIN 54540