

BEARINGS ASSUMED AS SHOWN

**SURVEY OF THOSE LANDS AS RECORDED IN DOCUMENT # 708600
LOCATED IN GOVERNMENT LOT # 5, SECTION 17, T36N, R08E,
TOWN OF CRESCENT, ONEIDA COUNTY, WISCONSIN**

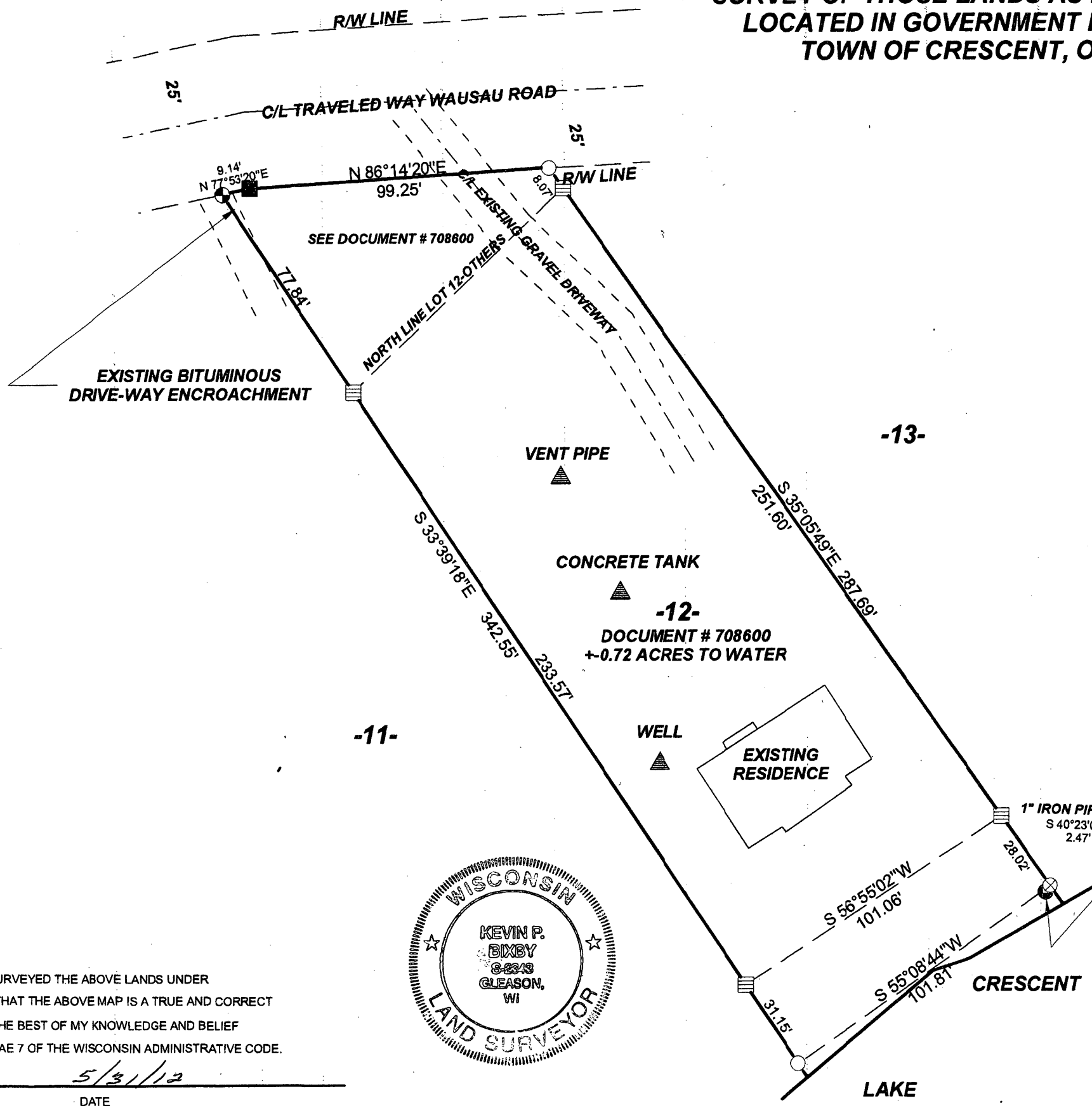
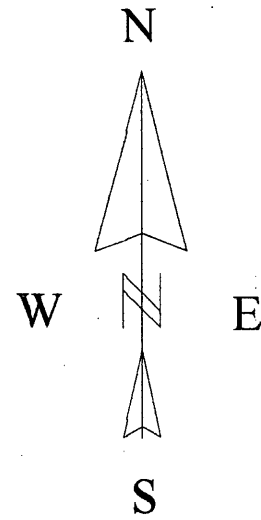

LEGEND

- SET P.K. NAIL
- CALCULATED POSITION
- SET 1 1/4" X 18" IRON PIPE
- ▨ EXISTING ANGLE IRON
- EXISTING 1" IRON PIPE
- ⊗ SET RAILROAD SPIKE

MAP # **A 2640**
 DATE FILED 6/21/12
 BY KA
 DESCRIPTION FILED
 ONEIDA CO. SURVEYOR'S OFFICE

DWG. NO. **0576** **BIXBY LAND SURVEYING, INC.**
 P.O. BOX 1532, RHINELANDER, WI. 54501
 PHONE NUMBER: 715-362-LAND
 bixbyland@frontiernet.net

SURVEY FOR
BRADLEY & PENNY BENZ
 APPLETON, WI.

I, KEVIN P. BIXBY, HEREBY CERTIFY THAT I HAVE SURVEYED THE ABOVE LANDS UNDER THE DIRECTION OF BRADLEY & PENNY BENZ AND THAT THE ABOVE MAP IS A TRUE AND CORRECT REPRESENTATION OF THE LANDS SURVEYED TO THE BEST OF MY KNOWLEDGE AND BELIEF THAT I HAVE COMPLIED WITH THE PROVISIONS OF AE 7 OF THE WISCONSIN ADMINISTRATIVE CODE.

Kevin P. Bixby 5/31/12
 KEVIN P. BIXBY R.L.S. 2343 DATE

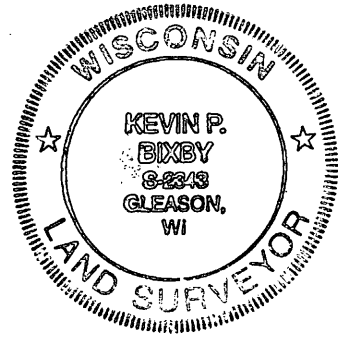

SCALE: 1" = 40' DATE: 05/30/12 DWN. BY: K.B.