

BEARINGS ASSUMED AS SHOWN

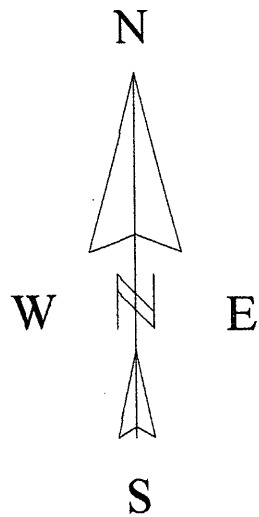

**SURVEY OF THOSE LANDS AS RECORDED IN DOCUMENT # 708600  
LOCATED IN GOVERNMENT LOT # 5, SECTION 17, T36N, R08E,  
TOWN OF CRESCENT, ONEIDA COUNTY, WISCONSIN**

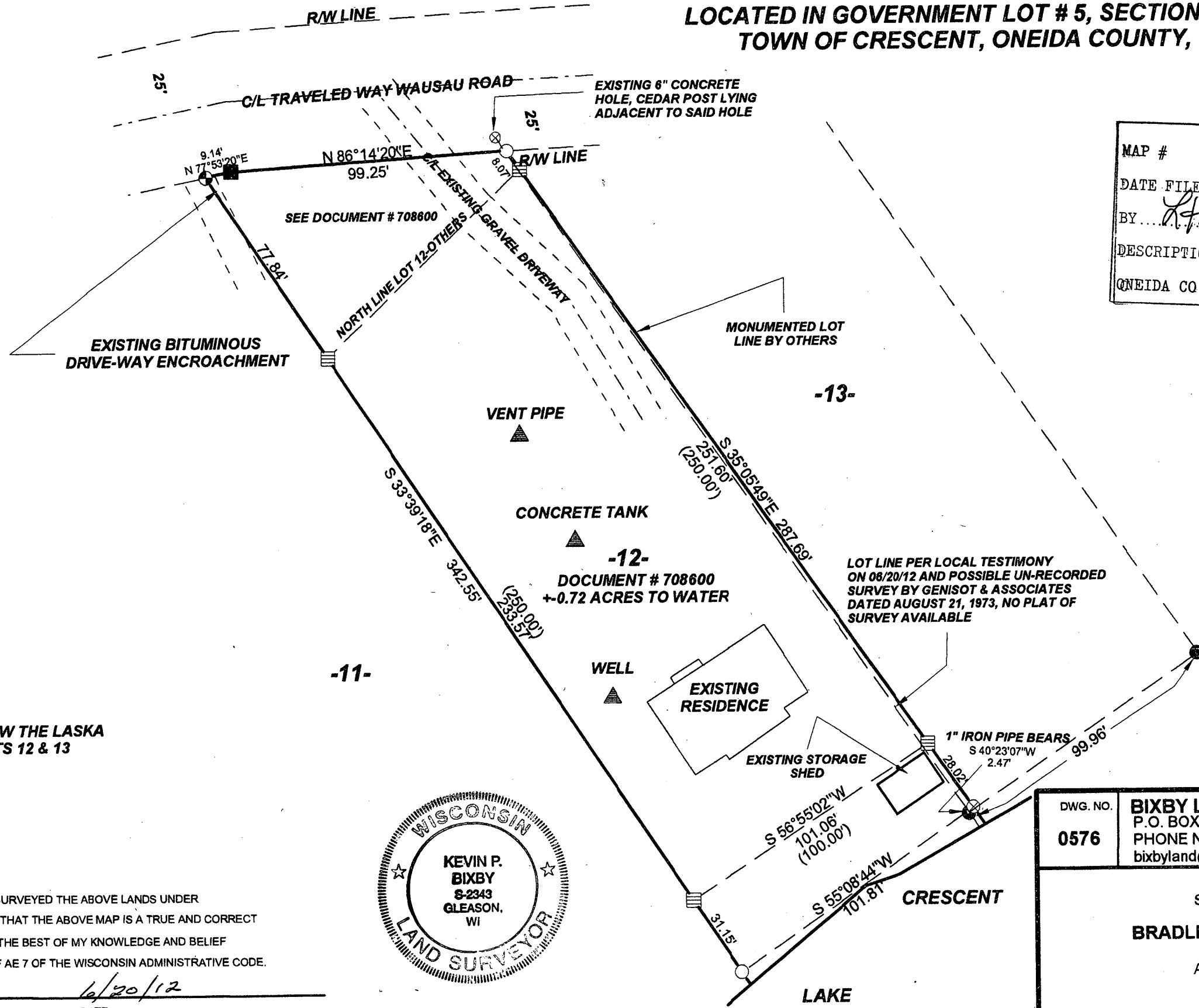

MAP # **A 2641**  
 DATE FILED *6/21/12*  
 BY *K.H.*  
 DESCRIPTION FILED .....  
 ONEIDA CO. SURVEYOR'S OFFICE

**LEGEND**

- SET P.K. NAIL
- CALCULATED POSITION
- SET 1 1/4" X 18" IRON PIPE
- ▤ EXISTING ANGLE IRON
- EXISTING 1" IRON PIPE
- ⊗ SET RAILROAD SPIKE
- ( ) PLATTED DISTANCE

NOTE: REVISED ON 06/20/12 TO SHOW THE LASKA CLAIM, DASHED LINE BETWEEN LOTS 12 & 13 AND THE EXISTING STORAGE SHED.

I, KEVIN P. BIXBY, HEREBY CERTIFY THAT I HAVE SURVEYED THE ABOVE LANDS UNDER THE DIRECTION OF BRADLEY & PENNY BENZ AND THAT THE ABOVE MAP IS A TRUE AND CORRECT REPRESENTATION OF THE LANDS SURVEYED TO THE BEST OF MY KNOWLEDGE AND BELIEF THAT I HAVE COMPLIED WITH THE PROVISIONS OF AE 7 OF THE WISCONSIN ADMINISTRATIVE CODE.

*Kevin P. Bixby* 6/20/12  
 KEVIN P. BIXBY R.L.S. 2343 DATE



DWG. NO. <b>0576</b>	<b>BIXBY LAND SURVEYING, INC.</b> P.O. BOX 1532, RHINELANDER, WI. 54501 PHONE NUMBER: 715-362-LAND bixbyland@frontiernet.net
SURVEY FOR <b>BRADLEY &amp; PENNY BENZ</b> APPLETON, WI.	
SCALE: 1" = 40'	DATE: 05/30/12 DWN. BY: K.B.