

MAP # A 2643 ✓

DATE FILED... 6-25-12
BY... J.B.
DESCRIPTION FILED
ONEIDA CO. SURVEYOR'S OFFICE

Bearings Assumed

LOT 1
of
Certified Survey Map #2437
recorded in
Vol. 10 CSM, p. 2437
Being part of the
NW1/4 of the SW1/4
SECTION 4, T39N, R6E
Town of Woodruff
and part of the
NE1/4 of the SE1/4
SECTION 5, T39N, R6E
Town of Minocqua
Oneida County, Wisconsin

Curtis Lake Road
(Vol. 957 Rec., p. 511)
66'
(N11°11'W, 100.07')
100.04'
N17°40'W

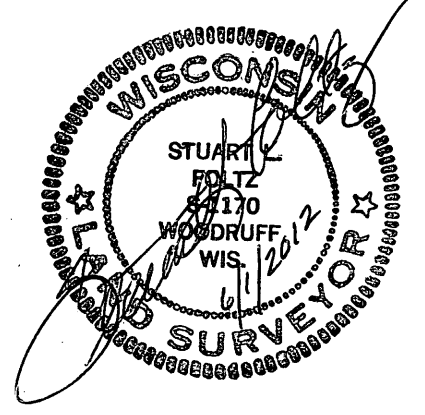

I have surveyed the property described hereon, and this map is a true representation thereof and shows the size and location of the property, its exterior boundaries, apparent easements and visible encroachments, if any.
This survey is made for the exclusive use of the present owners of the property, and also those who purchase, mortgage, or insure the title thereto within one (1) year from date hereof, and as to them I warrant the accuracy of said survey map.
This survey was done by order of Jeff Folk.

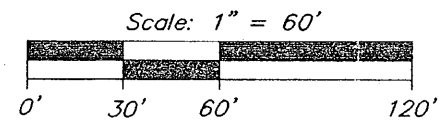

● = 1" iron pipe found
() = previously recorded

CSM #3538

-1-
1.36 acres
(CSM #2437)

548.35'
N89°03'36"W
(N89°04'23"W, 548.47')

-1-
CSM #2431

Outlot

p. 2437

Minocqua Township
Woodruff Township

Sec. 5
Sec. 4

NE-SE
NW-SW

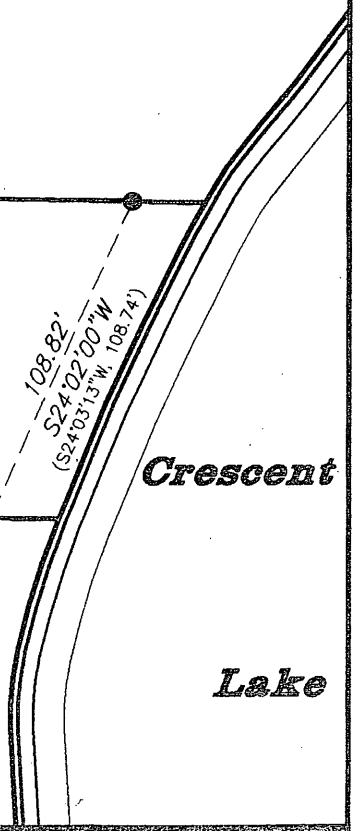

Crescent

Lake

Foltz and Associates, Inc.
Surveyors Engineers
8612 Highway 51 North, Minocqua, Wisconsin 54548
(715) 356-9485 fax (715) 356-1841
C. Winkler 12-4-396 & 9-5-396