

LOCATED IN PART OF GOV'T LOT 1, SECTION 18, T36N, R9E, TOWN OF PELICAN, ONEIDA COUNTY, WISCONSIN

N

BEARINGS REFERENCED TO THE NORTH LINE OF SECTION 18
T36N, R9E. ASSUMED TO BEAR N 83°20'18" W

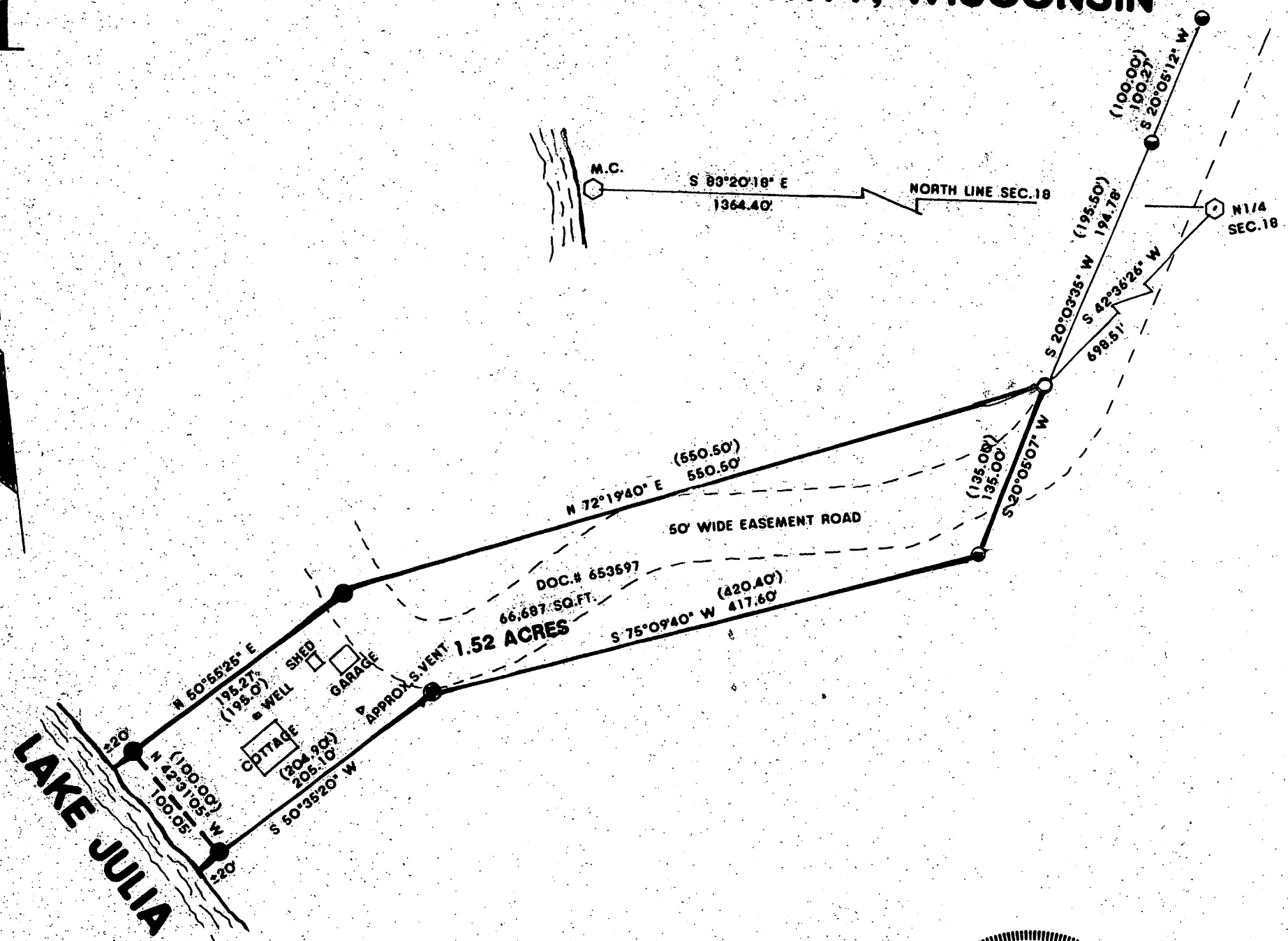

MAP # A 2645 ✓
 DATE FILED... 6-25-12
 BY... JB
 DESCRIPTION FILED
 ONEIDA CO. SURVEYOR'S OFFICE

LEGEND:

- SET 1" X 20" IRON PIPE
- FOUND 1.25" IRON PIPE
- FOUND 1.5" IRON PIPE
- ⊙ FOUND ONEIDA COUNTY MONUMENT
- () RECORDED AS

I, RUSSELL F. BROWN, HEREBY CERTIFY THAT I HAVE SURVEYED THE ABOVE PARCEL UNDER THE DIRECTION OF SHARON OHDE AND THAT THIS MAP IS A TRUE AND CORRECT REPRESENTATION OF THE PARCEL SURVEYED TO THE BEST OF MY KNOWLEDGE AND BELIEF AND THAT I HAVE COMPLIED WITH AE 7 OF THE WISCONSIN ADMINISTRATIVE CODE, AND HAVE PROVIDED A DESCRIPTION OF THIS PARCEL ON A SEPARATE SHEET.

Russell F. Brown 2/24/12
 RUSSELL F. BROWN DATE

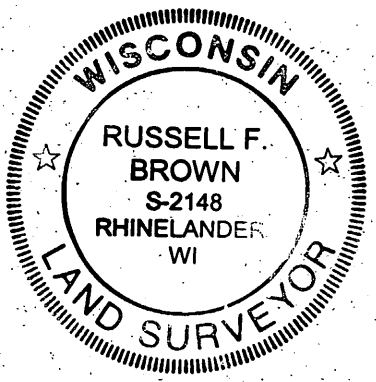

SURVEY FOR SHARON A. OHDE		
SCALE: 1" = 100'	APPROVED BY:	DRAWN BY R.B.
DATE: 2/21/2012		REVISED
GENISOT AND ASOC. INC.		
1512 N. EAGLE STREET RHINELANDER WISCONSIN 54501		DRAWING NUMBER 11,235