

MAP # **A 2647** ✓
 DATE FILED 6-25-12
 BY JWB
 DESCRIPTION FILED.....
 ONEIDA CO SURVEYOR'S OFFICE

LOCATED IN PART OF THE NW 1/4 OF THE SW 1/4, SECTION 2,
 T38N, R7E, TOWN OF LAKE TOMAHAWK, ONEIDA CO. WI.

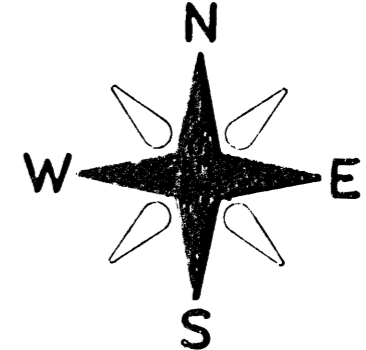

BEARINGS REFERENCED TO THE WEST LINE OF SECTION 2
 ASSUMED TO BEAR N 00°54'20" E

LEGEND:

- FOUND 1 1/2" IRON PIPE
- ⊙ SET 1" X 20" IRON PIPE
- () RECORDED AS
- FOUND 2" BRASS CAPPED IRON PIPE
- △ CALCULATED POSITION

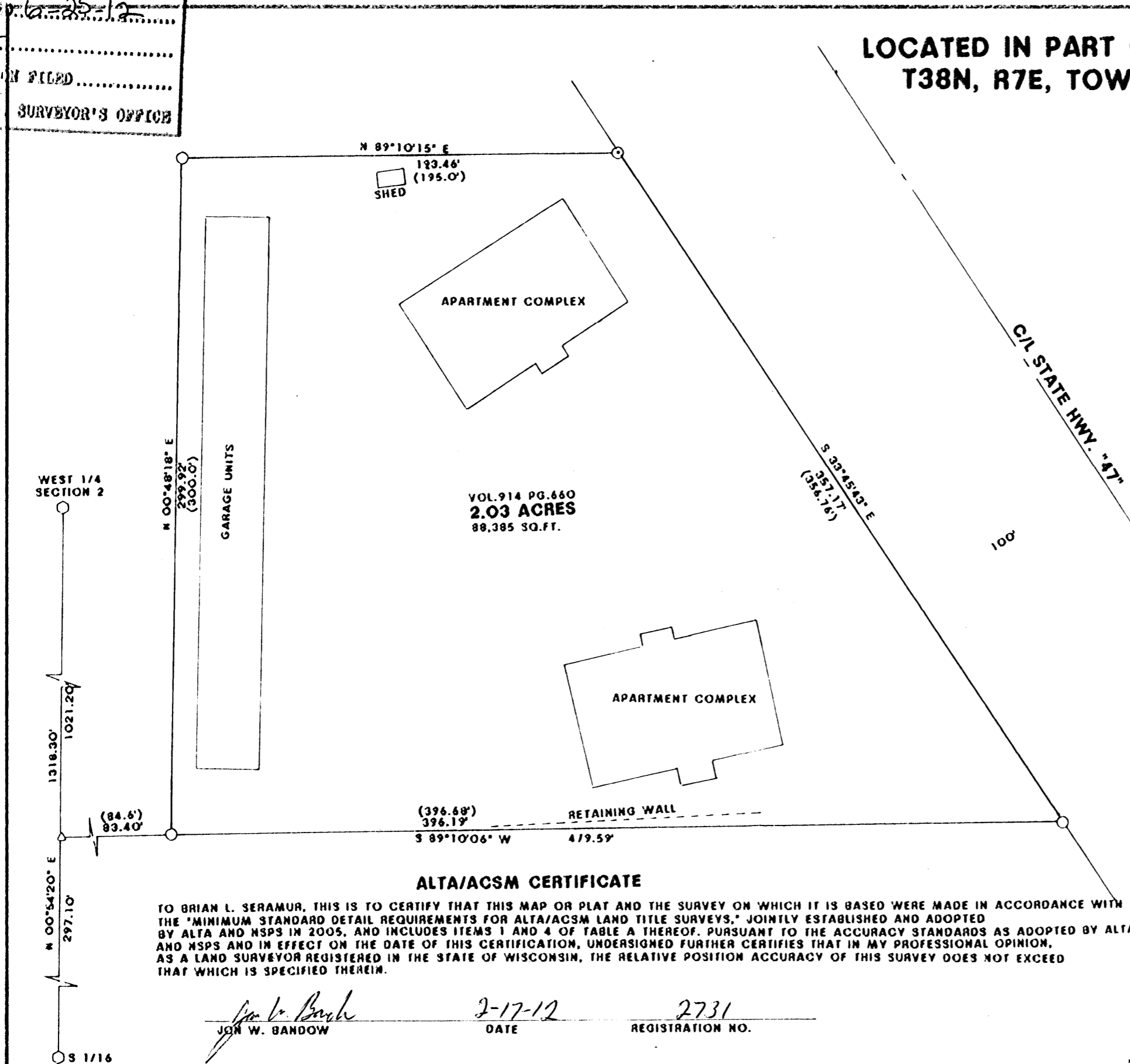

ALTA/ACSM CERTIFICATE

TO BRIAN L. SERAMUR, THIS IS TO CERTIFY THAT THIS MAP OR PLAT AND THE SURVEY ON WHICH IT IS BASED WERE MADE IN ACCORDANCE WITH THE "MINIMUM STANDARD DETAIL REQUIREMENTS FOR ALTA/ACSM LAND TITLE SURVEYS," JOINTLY ESTABLISHED AND ADOPTED BY ALTA AND NSPS IN 2005, AND INCLUDES ITEMS 1 AND 4 OF TABLE A THEREOF. PURSUANT TO THE ACCURACY STANDARDS AS ADOPTED BY ALTA AND NSPS AND IN EFFECT ON THE DATE OF THIS CERTIFICATION, UNDERSIGNED FURTHER CERTIFIES THAT IN MY PROFESSIONAL OPINION, AS A LAND SURVEYOR REGISTERED IN THE STATE OF WISCONSIN, THE RELATIVE POSITION ACCURACY OF THIS SURVEY DOES NOT EXCEED THAT WHICH IS SPECIFIED THEREIN.

Jon W. Bandow 2-17-12 2731
 JON W. BANDOW DATE REGISTRATION NO.

SURVEY FOR		
BRIAN L. SERAMUR		
SCALE: 1" = 50'	APPROVED BY:	DRAWN BY:
DATE: 2/16/12		REVISED:
GENISOT & ASSOCIATES, INC. RHINELANDER, WISCONSIN		
		DRAWING NUMBER
		11234