

~~B7545~~ A2648

PARCEL TRANSFER SURVEY

Part of
Government Lot 1
Section 32, T38N, R7E
Lake Tomahawk Township
Oneida County, Wisconsin

MAP # ~~B7545~~ A2648
DATE FILED 8-2-12
BY JB
DESCRIPTION FILED
ONEIDA CO. SURVEYOR'S OFFICE

E 1/4 Corner
Section 32



NE 1/4 - SE 1/4
Gov't. Lot 1

Note: Iron pipe of record marking S 1/16th Corner, used in previous surveys of record, bears N 14°37'W, 1.49' from true S 1/16th corner position.

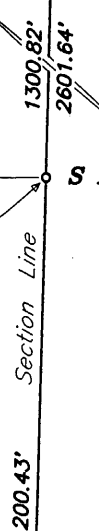

-STEBER-
Parcel ID No. LT-432-1
Document No. 264725

Proposed "Steber to Pinkos Parcel"
6,000 sq.ft., 0.14 acres

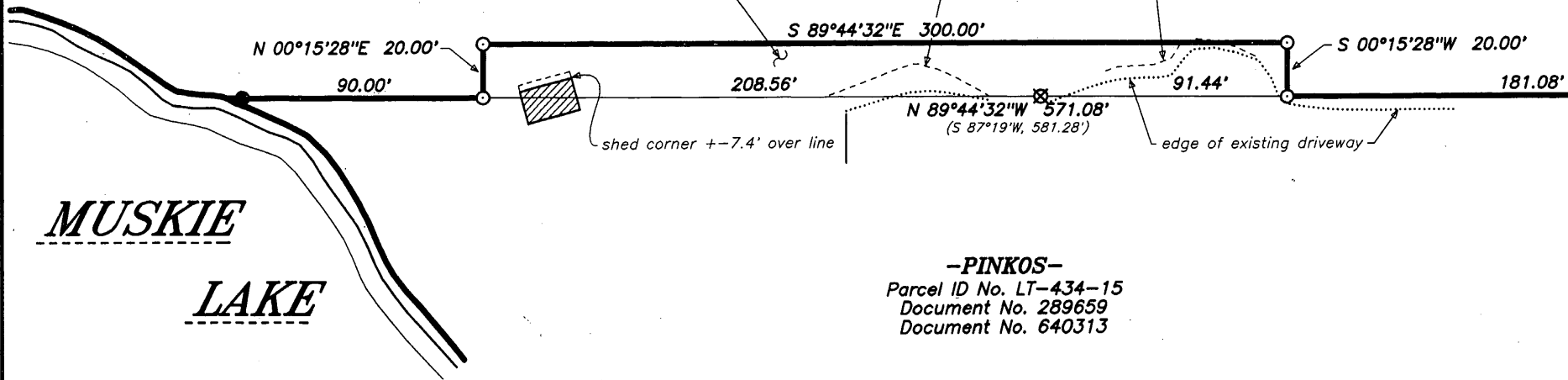

-PINKOS-
Parcel ID No. LT-434-15
Document No. 289659
Document No. 640313

ONEIDA COUNTY GRID BEARINGS ASSUMED:
referenced to the east line of the Southeast 1/4
of Section 32; i.e. S 02°04'11\"/>

Note: The parcel being transferred from Steber to Pinkos is a non-conforming parcel and is to be attached to the lands known as Parcel LT-434-15 as recorded in Document No. 289659. This parcel transfer is exempt from review by the Oneida County Planning & Zoning Committee.

SURVEYOR'S CERTIFICATE:

I, David A. Konopacky, hereby certify that I have surveyed the parcel of land shown hereon; that this map represents an accurate survey of said lands to the best of my knowledge and belief; and that I have complied with the applicable requirements of the Wisconsin Administrative Code Section A-E 7. Legal descriptions have been provided on separate sheets.

Date: 6-20-10
David A. Konopacky
Registered Land Surveyor No. 2566



Robert & Margaret Steber
Telesphorus & Virginia Pinkos
Harshaw, WI 54529

Map Scale: 1" = 60' Date: 06/20/12 Drafted by: DAK
Project No. 10018-A NORTHWOODS SURVEYING
P.O. BOX 1002, LAND O'LAKES, WISCONSIN 54540

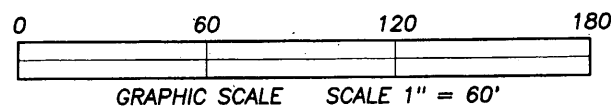
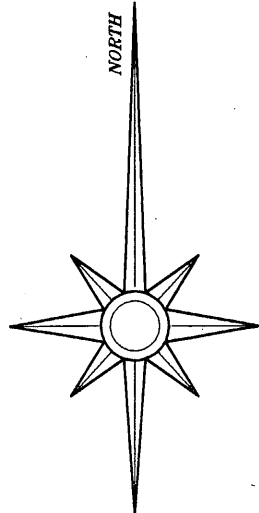

A2648 ~~B7545~~