

MAP # **A 2649**
 DATE FILED 8/2/12
 BY JB
 DESCRIPTION FILED
 ONEIDA CO. SURVEYOR'S OFFICE

Part of
Government Lot 3
 and part of
Government Lot 10
Section 15, T38N, R7E
 Lake Tomahawk Township
 Oneida County, Wisconsin

Vol. 105, Pg. 278

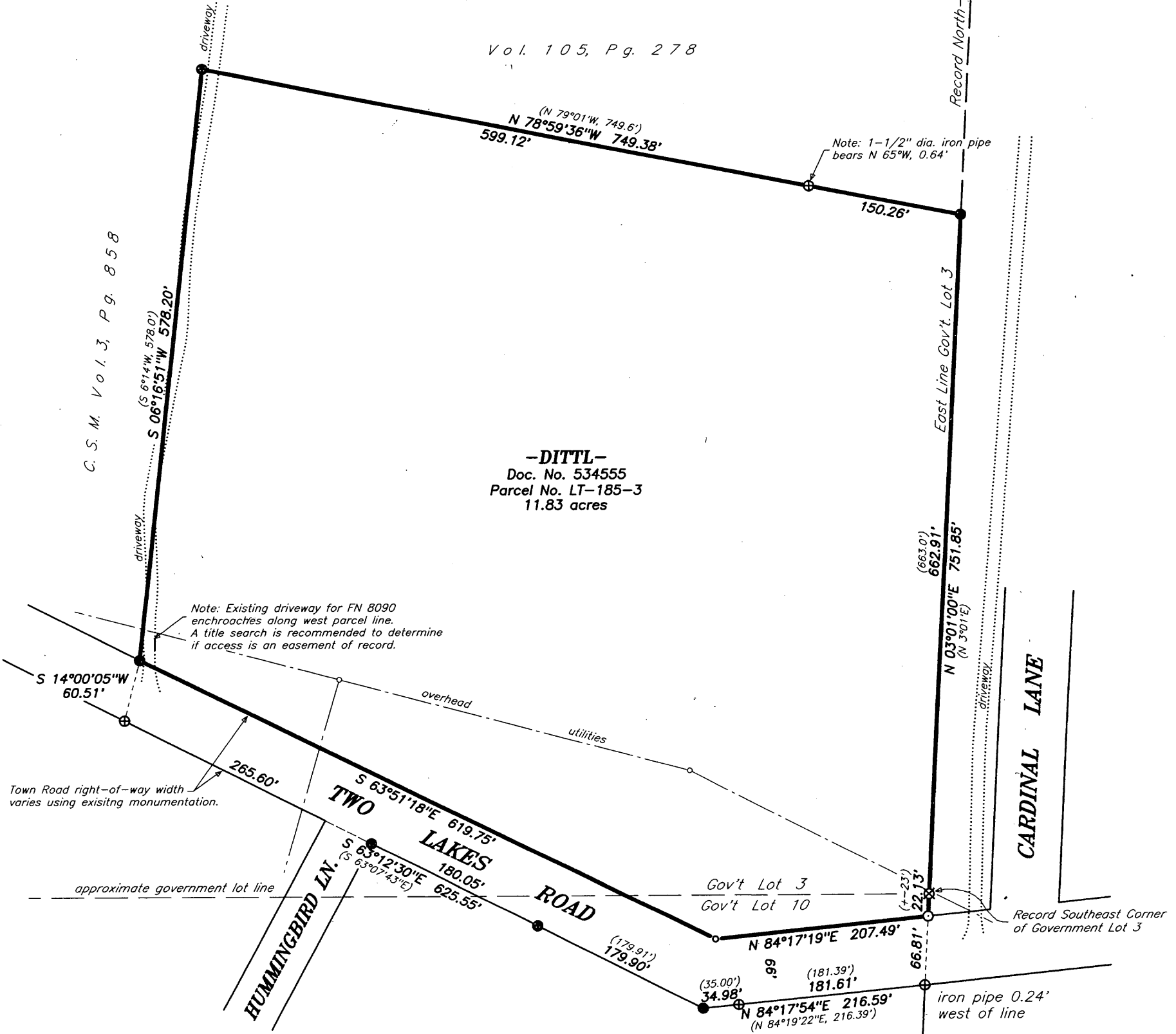

-DITTL-
 Doc. No. 534555
 Parcel No. LT-185-3
 11.83 acres

RECORD BEARINGS ASSUMED:
 referenced to the east line of Government Lot 3
 per Document No. 534555; i.e. $N 03^{\circ}01'00''E$

- LEGEND:**
- 1" diameter x 24" long iron pipe set
 - ⊕ 1" diameter iron pipe found in place
 - 1-1/2" diameter iron pipe found in place
 - ⊗ 2" diameter iron pipe found in place
 - ⊙ 2-1/2" diameter capped aluminum monument found
 - computed position, no corner monument set
 - () bearing and/or distance of record

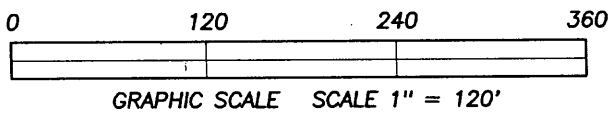
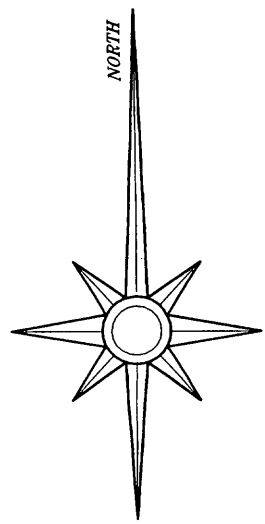

SURVEYOR'S CERTIFICATE:
 I, David A. Konopacky, hereby certify that I have surveyed the parcel of land shown hereon; that this map represents an accurate survey of said lands to the best of my knowledge and belief; and that I have complied with the applicable requirements of the Wisconsin Administrative Code Section A-E 7. Legal descriptions have been provided on separate sheets.

David A. Konopacky
 Registered Land Surveyor No. 2566

6-14-12
 Date



Donald & Doris Dittl
 827 Quinlan Drive, Unit 'G'
 Pewaukee, WI 53072

Map Scale: 1" = 120' Date: 06/14/12 Drafted by: DAK
 Project No. **5147** NORTHWOODS SURVEYING
 P.O. BOX 1002, LAND O' LAKES, WISCONSIN 54540