

Part of
LOTS 1 & 2
 of
CSM #3019
 recorded in
Vol. 12 CSM, p. 3019
 Being part of the
NE1/4 of the SW1/4
 and part of the
NW1/4 of the SE1/4
SECTION 34, T39N, R6E
 Town of Minocqua
 Oneida County, Wisconsin

MAP # **A 2652**
 DATE FILED... *8-2-12* ...
 BY... *JB* ...
 DESCRIPTION FILED...
 ONEIDA CO. SURVEYOR'S OFFICE

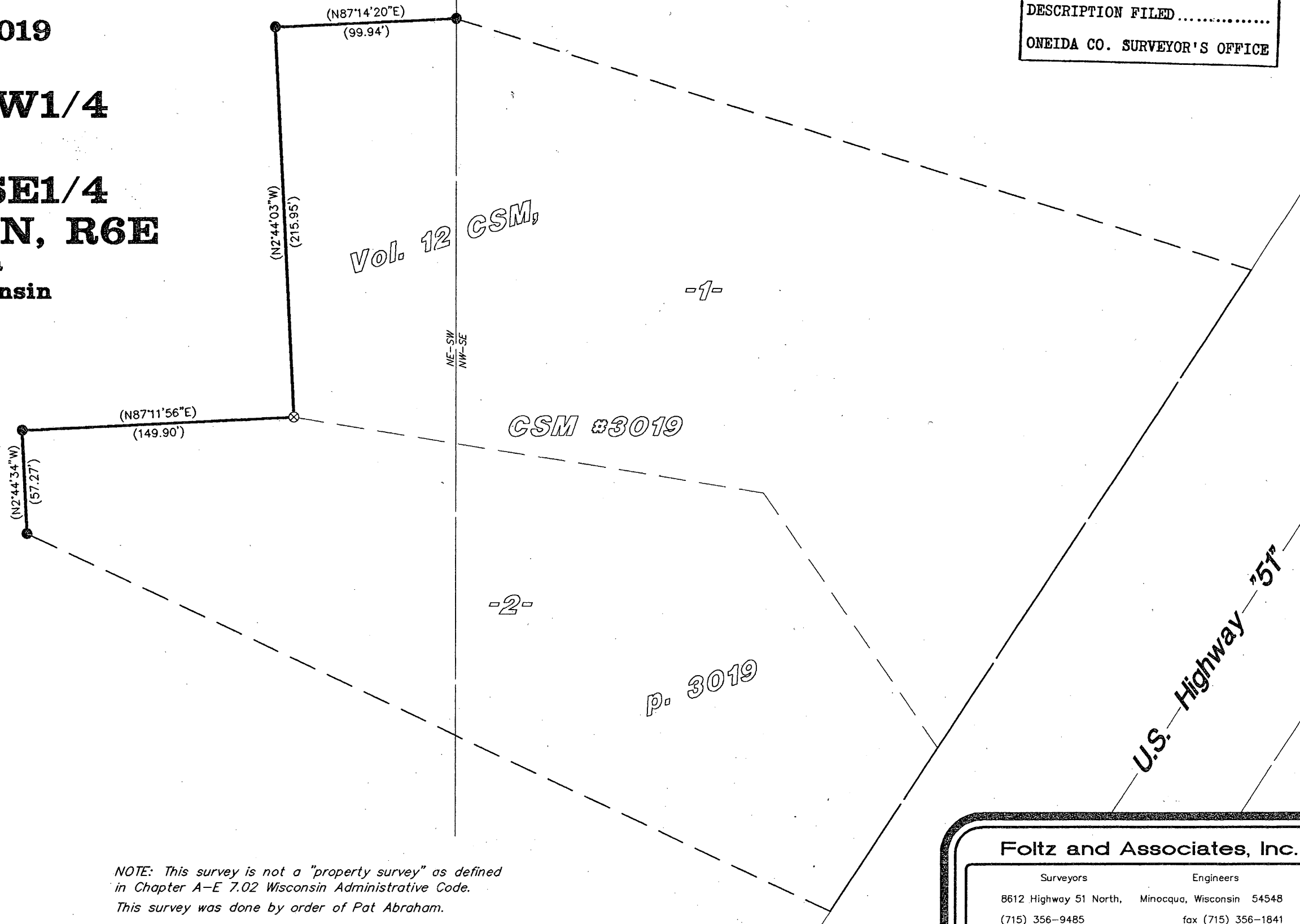

Bearings
per CSM

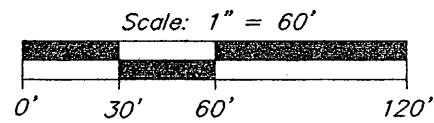
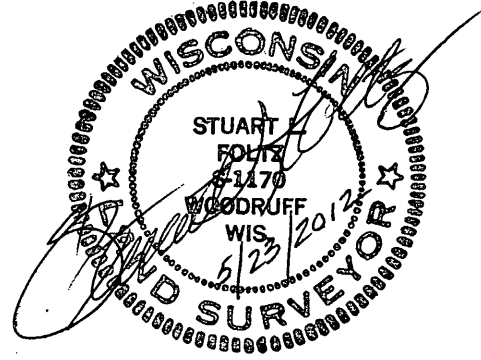

- ⊗ = 1-1/2" iron pipe found
- = 1" iron pipe found
- () = previously recorded

NOTE: This survey is not a "property survey" as defined in Chapter A-E 7.02 Wisconsin Administrative Code.
 This survey was done by order of Pat Abraham.

Foltz and Associates, Inc.

Surveyors Engineers

8612 Highway 51 North, Minocqua, Wisconsin 54548

(715) 356-9485 fax (715) 356-1841

C. Winkler