

Part of
GOV'T. LOT 2
 and
LANDS
 not part of the
U.S. PUBLIC LAND SURVEY
 in
SECTION 33, T38N, R7E
 Town of Lake Tomahawk
 Oneida County, Wisconsin

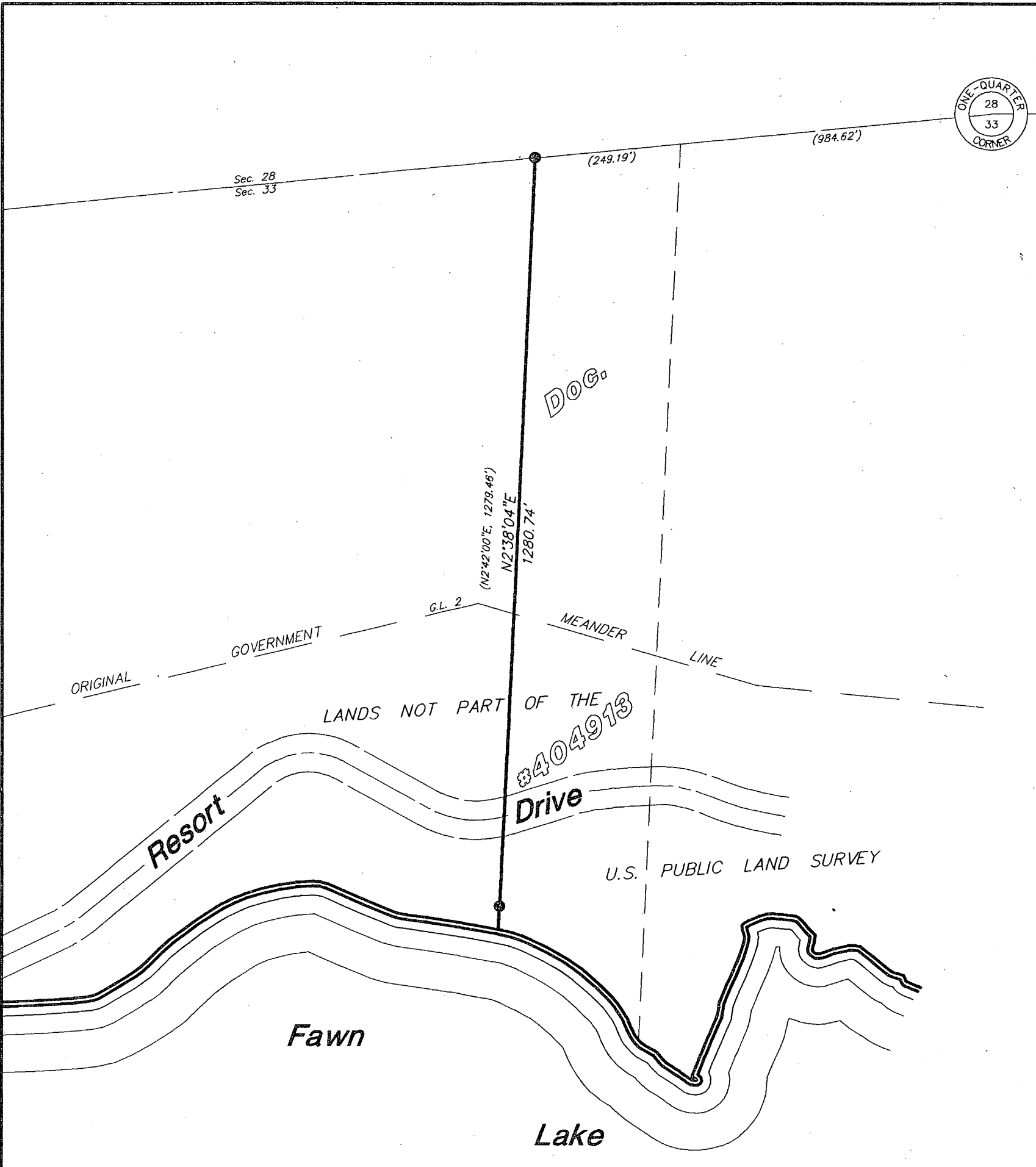

Bearings
Magnetic

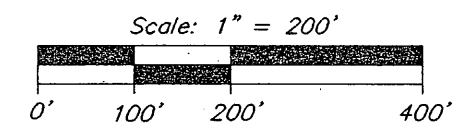

- = 1" iron pipe found
- () = previously recorded

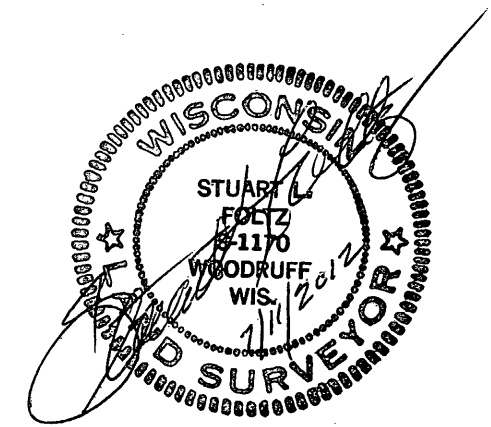

NOTE: This is a survey of a selected line that forms part of the boundary of the parcel shown. It is not a complete survey of the boundary lines of one or more parcels of land, and is therefore not a "property survey" as defined in Chapter A-E 7.02 Wisconsin Administrative Code.

This survey was done by order of Dr. Raymond J. Sloan.

MAP # **A 2653**
 DATE FILED 8-2-12
 BY JB
 DESCRIPTION FILED
 ONEIDA CO. SURVEYOR'S OFFICE

Foltz and Associates, Inc.

Surveyors Engineers
 8612 Highway 51 North, Minocqua, Wisconsin 54548
 (715) 356-9485 fax (715) 356-1841

C. Winkler