

LOTS 6 & 7 OF BLOCKS A & B
 OF THE RECORDED PLAT OF
 SYLVAN SHORES
 PART OF
 GOVERNMENT LOT 1
 SECTION 3, TOWNSHIP 38 NORTH, RANGE 6 EAST
 TOWN OF HAZELHURST
 ONEIDA COUNTY, WISCONSIN

MAP # A 2654
 DATE FILED 8-3-12
 BY JB
 DESCRIPTION FILED
 ONEIDA CO. SURVEYOR'S OFFICE

NOTES:

- 1) FLAGGED PARCEL LINES WITH SURVEYOR'S RIBBON ARE ONLY A REPRESENTATION OF THE PROPERTY LINE AND SHOULD NOT BE USED FOR CONSTRUCTION PURPOSES.
- 2) IRON PIPE DIAMETERS GIVEN ARE OUTSIDE DIAMETERS
- 3) WATER WAY BOUNDARY / WETLAND DELINEATION MAYBE NEEDED. ANY LAKE SHORE, CREEK EDGE, WETLAND, ETC. LOCATED ON THIS SURVEY MAP IS APPROXIMATE.
- 4) EXISTING STRUCTURES LOCATED / SHOWN PER EAVES.
- 5) IT IS NOT THE INTENT TO SHOW ALL EASEMENTS ON THIS SURVEY MAP.
- 6) LOT AREA IS CALCULATED TO O.H.W.M. AND IT INCLUDES THE ENCRANCHING PORTION OF SYLVAN SHORES ROAD.

- LOT AREA -
 103803 Sq. Feet
 2.38 Acres
 More or less

SURVEYOR'S CERTIFICATE

I, Benton A. McMullen, Wisconsin Registered Land Surveyor # S-2555, do hereby certify that I have surveyed and mapped the property shown hereon, and that I have complied with the applicable requirements of the Wisconsin Administrative Code Chapter A-E 7, and that this map represents a true and accurate survey of said property to the best of my knowledge and belief.

This survey was performed under the order of:
 PAMELA K. SAGAN

This survey is made for the use of the present owners of the property, and also those who purchase, mortgage, or guarantee the title thereto within one year from date hereof.

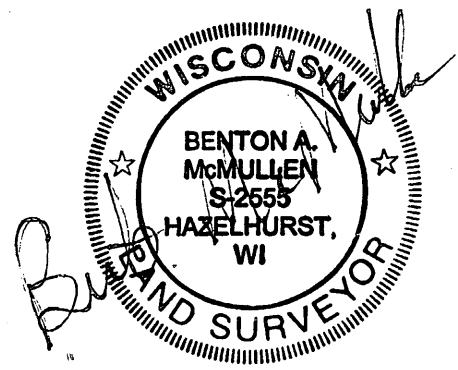

Registered Land Surveyor # S-2555

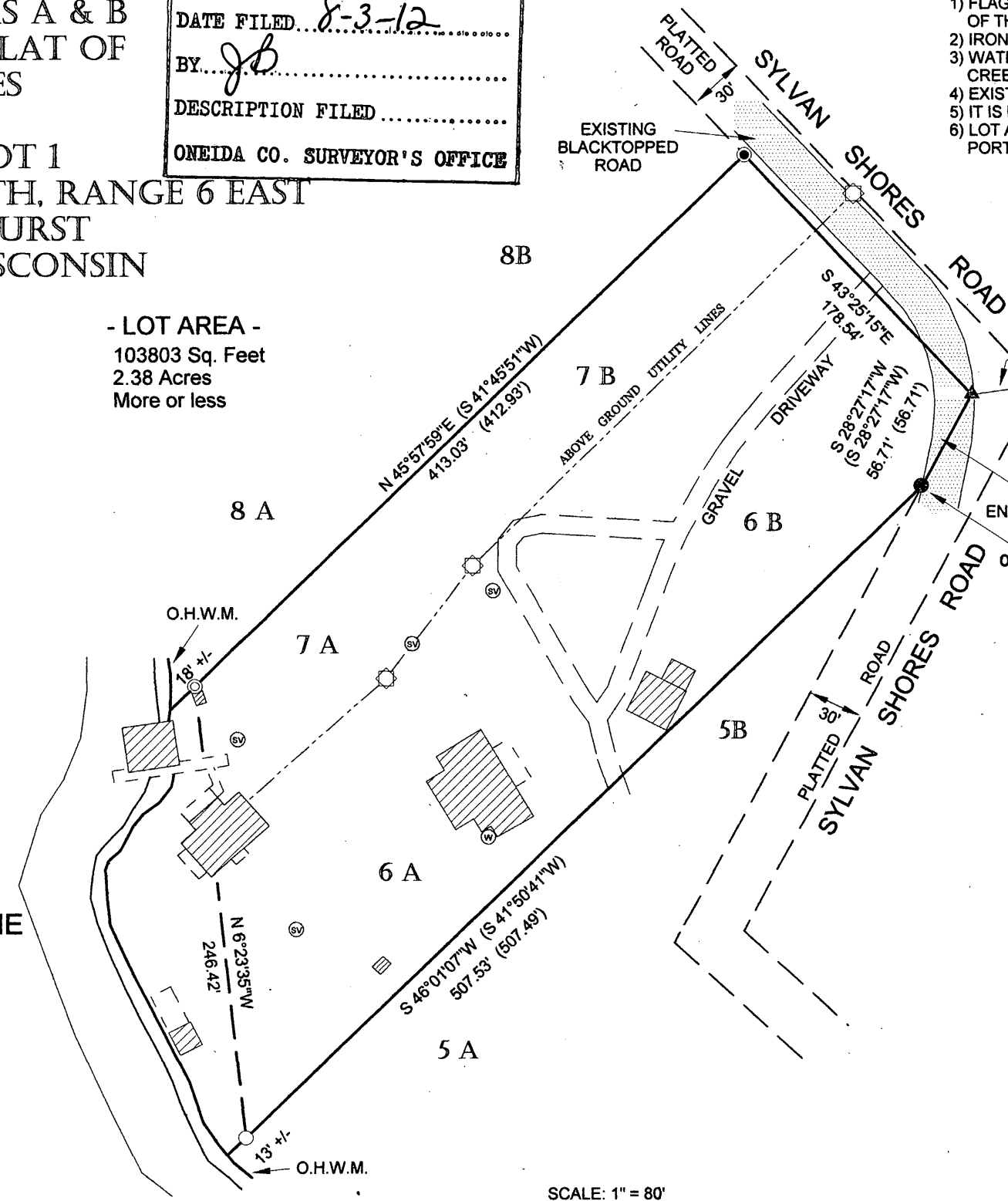

- LEGEND
- - 1.050" Iron Pipe Found
 - ⊙ - 1.660" Iron Pipe Found
 - ⊚ - 2.375" Iron Pipe Found
 - - 1.050" X 24" Iron Pipe Set
 - ▲ - Computed Point
 - ⊕ - Septic Vent
 - ⊙ - Well
 - ⊙ - Utility Pole
 - ▨ - Structure (House, Cottage, Sheds, Garage, Boathouse)
 - - Deck / Dock
 - (...) - Recorded as values

MAGNETIC NORTH BASED ON THE NORTHERLY LINE
 OF PARCEL SHOWN HEREON WHICH BEARS
 NORTH 45° 57' 58" EAST

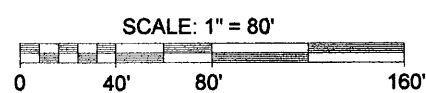

FIELD SURVEY WORK COMPLETED ON THE 24TH DAY OF APRIL, 2012.

MCMULLEN & ASSOCIATES, INCORPORATED
 "Your true north surveyors and soil testers"
 9729 WHISPERING OAK CT., WISCONSIN 54548
 TELEPHONE # (715) 356-3011

"SAGAN SURVEY"
 PART OF GOVERNMENT LOT 1
 SECTION 3, TOWNSHIP 38 NORTH, RANGE 6 EAST
 TOWN OF HAZELHURST
 ONEIDA COUNTY, WISCONSIN

DRAFTED BY: Benton A. McMullen DATE: May 2, 2012
 SCALE: 1" = 80' JOB #212009 SHEET 1 OF 1