

PLAT OF SURVEY

Of the West line of Lot 16 of Northwood's Plat being a part of Government Lot 5 located in Section 3, Township 38 North, Range 11 East, Town of Three Lakes, Oneida County, Wisconsin.

MAP # **A 2659**
 DATE FILED 8-7-12
 BY J.B.
 DESCRIPTION FILED
 ONEIDA CO. SURVEYOR'S OFFICE

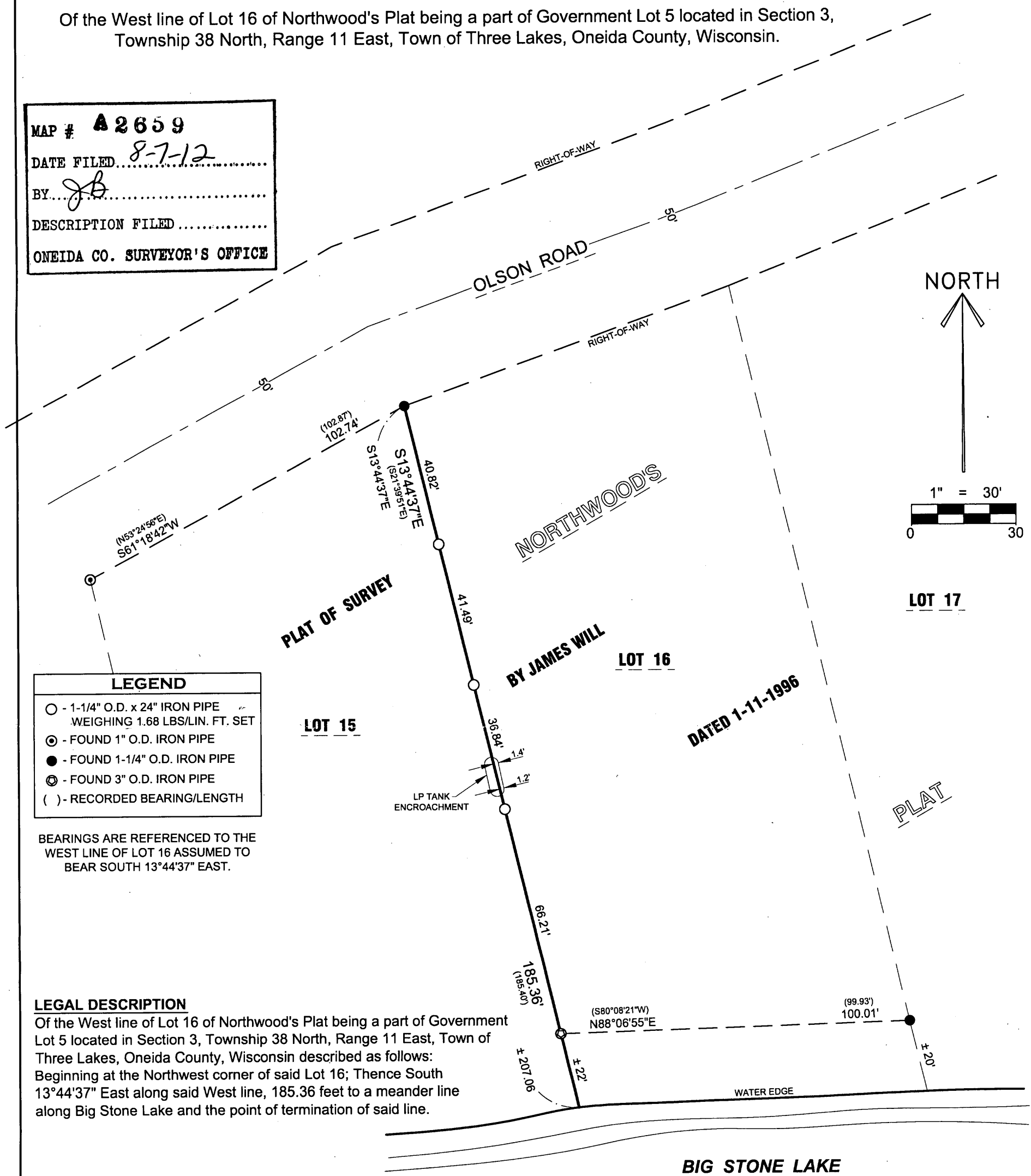

LEGEND

- - 1-1/4" O.D. x 24" IRON PIPE WEIGHING 1.68 LBS/LIN. FT. SET
- ⊙ - FOUND 1" O.D. IRON PIPE
- - FOUND 1-1/4" O.D. IRON PIPE
- ⊗ - FOUND 3" O.D. IRON PIPE
- () - RECORDED BEARING/LENGTH

BEARINGS ARE REFERENCED TO THE WEST LINE OF LOT 16 ASSUMED TO BEAR SOUTH 13°44'37" EAST.

LEGAL DESCRIPTION
 Of the West line of Lot 16 of Northwood's Plat being a part of Government Lot 5 located in Section 3, Township 38 North, Range 11 East, Town of Three Lakes, Oneida County, Wisconsin described as follows:
 Beginning at the Northwest corner of said Lot 16; Thence South 13°44'37" East along said West line, 185.36 feet to a meander line along Big Stone Lake and the point of termination of said line.

SURVEYOR'S CERTIFICATE:
 I, Nathan J. Wincentsen, Registered Land Surveyor S-2539, do hereby certify to the best of my knowledge and belief, that at the direction of Jeffrey & Valerie Palarski Owners of said Lot 16, I have surveyed and mapped the line as described hereon. I further certify that said survey and map thereof are a correct and accurate representation of the exterior boundaries of said line and that I have fully complied with the provisions of Wisconsin Administrative Code A-E7 in surveying and mapping said lands.

Dated this 20TH day of JULY 2012
Nathan J. Wincentsen
 Riverside Land Surveying, LLC
 Nathan J. Wincentsen
 WI R.L.S. S-2539



SHEET
1 OF 1

PLAT OF SURVEY FOR JEFFREY & VALERIE PALARSKI
 SECTION 3, TOWNSHIP 38 NORTH, RANGE 11 EAST,
 TOWN OF THREE LAKES

DESIGNED BY:
 SURVEYED BY: NJW
 DRAWN BY: MFL
 CHECKED BY: NJW
 APPROVED BY:
 DATE: JULY 20, 2012



6304 KELLY PLACE WESTON, WI 54476
 PH 715-241-7500 · FAX 715-355-6894
 EMAIL - MAIL@RIVERSIDELANDSURVEYING.COM

PROJECT No.
1957