

RETRACEMENT SURVEY
OF DOCUMENT #503091

LOCATED IN PART OF THE NW-SW 1/4, SEC. 25, T. 36 N., R. 7 E.,
TOWN OF WOODBORO, ONEIDA COUNTY, WI.

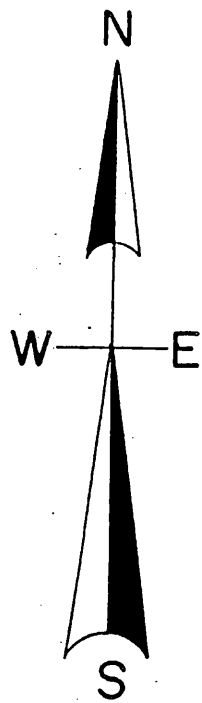

North is referenced to the west line
SW 1/4, Sec. 25, being a recorded
Bearing of N 0° 05' 58" W.

Purpose of survey for marking lot lines.

NOTE- lot lines marked with 1/2" iron bars.

MAP # **A 2660**
DATE FILED 8-7-12
BY JB
DESCRIPTION FILED
ONEIDA CO. SURVEYOR'S OFFICE

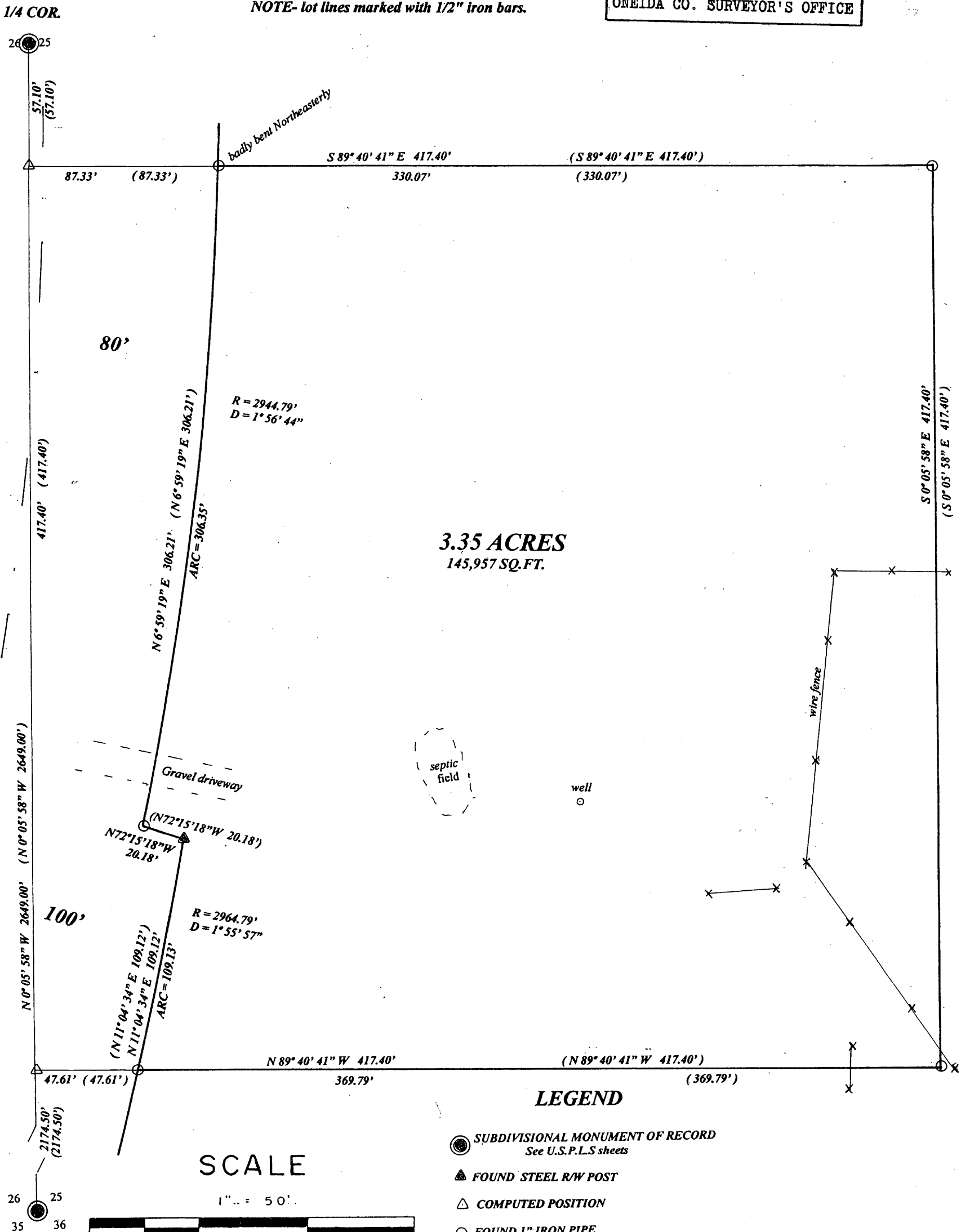

I, Todd Loftus, Registered Land Surveyor, hereby certify that I have surveyed the property shown hereon. That this map represents an accurate survey of said property to the best of my knowledge & belief. That I have performed this survey by order of Deborah Haas and that I have complied with the applicable requirements of the Wisconsin Administrative Code A.E.7.

Description required for above parcel is on separate sheet.

DATE July 23, 2012

SIGNED Todd Loftus

LOFTUS SURVEYING

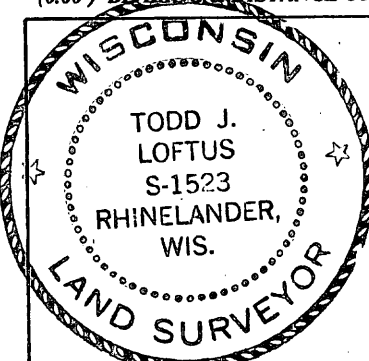

Survey for NorthWoods National Bank
Rhinelander, WI.

LOFTUS SURVEYING
860 BALSAM STREET
RHINELANDER, WI. 54501
TEL/FAX 715-369-1142
HODAG28@HOTMAIL.COM

1755B6