

MAP # **A 2662**
 DATE FILED 9/21/12
 BY JB
 DESCRIPTION FILED
 ONEIDA CO. SURVEYOR'S OFFICE

PLAT OF SURVEY

FOR LOT 12, BLOCK 27 OF THE ORIGINAL PLAT OF THE VILLAGE (NOW CITY) OF RHINELANDER, ONEIDA COUNTY, WISCONSIN

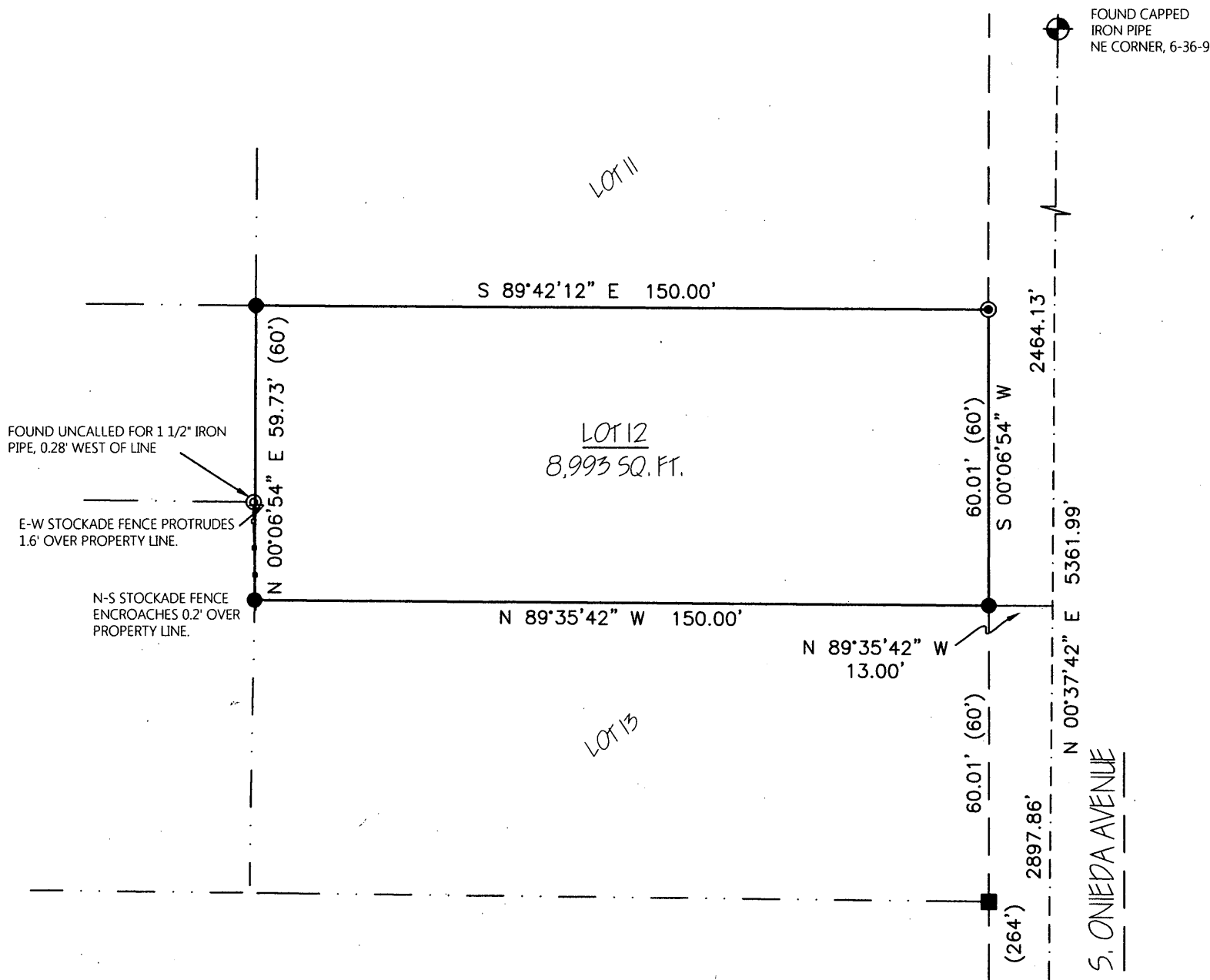

SURVEYOR'S CERTIFICATE AND WAIVER

I, ANTHONY R. JONES, WISCONSIN REGISTERED LAND SURVEYOR No. S-2508, TO HEREBY CERTIFY THAT I HAVE MADE THIS SURVEY UNDER THE DIRECTION OF BRIAN AND AMANDA JORATA, OWNERS, THAT THIS MAP, IN MY OPINION, IS A TRUE AND CORRECT REPRESENTATION OF THAT SURVEY TO THE BEST OF MY KNOWLEDGE AND BELIEF AND THAT I HAVE COMPLIED WITH THE PROVISIONS OF CHAPTER AE-7 OF THE WISCONSIN ADMINISTRATIVE CODE. THE OWNER'S, BRIAN AND AMANDA JORATA, HAVE WAIVED THAT REQUIREMENT UNDER A-E 7.04 REQUIRING A LEGAL DESCRIPTION PREPARED FOR THIS SURVEY.

Anthony R. Jones
 ANTHONY R. JONES, R.L.S. No. S-2508
 DATE 8/19/2012

- LEGEND**
- SET 3/4" BY 18" IRON ROD WEIGHING 1.13 LBS/LN.FT
 - ▲ FD PK NAIL
 - FOUND 1" IRON PIPE
 - ⊙ FOUND 1 1/4" IRON PIPE
 - ⊗ FOUND 1 1/2" IRON PIPE
 - FOUND "BED RAIL" BY POSKIE (1967) (RECORD DIMENSION)

IF THE SURVEYOR'S SEAL IS NOT WET STAMPED IN RED AND SIGNED IN OPPOSABLE INK, THE PLAT IS A COPY THAT SHOULD BE ASSUMED TO CONTAIN UNAUTHORIZED ALTERATIONS. THE CERTIFICATION CONTAINED ON THIS DOCUMENT DOES NOT APPLY TO COPIES, INCLUDING DIGITAL REPRODUCTIONS, UNLESS OVER-STAMPED IN RED BY SAME SURVEYOR.

INFORMATION ON THIS MAP IS VALID TO THE DATE STAMPED HEREON.

NORTH BASED ON THE ONEIDA COUNTY COORDINATE SYSTEM

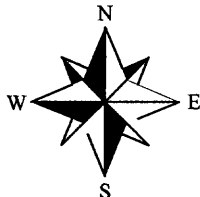

A.R JONES LAND SURVEYING RHINELANDER, WI 715.894.7231 arjsurveying@newnorth.net		
DRAWN BY: ARJ	DATE: 7/31/2012	BRIAN AND AMANDA JORATA 104 ONEIDA AVE. S (RH 212) RHINELANDER, WI 54501
REVISION No.	DATE:	
SCALE: 1"=30'	SHEET: 1/1	PROJECT NUMBER: 2012-107

A 2662

A 2662

A 2662