

Part of  
Government Lot 4  
Section 6, T38N, R8E  
Lake Tomahawk Township  
Oneida County, Wisconsin

MAP # A 2666  
DATE FILED 9/21/12  
BY JB  
DESCRIPTION FILED  
ONEIDA CO. SURVEYOR'S OFFICE

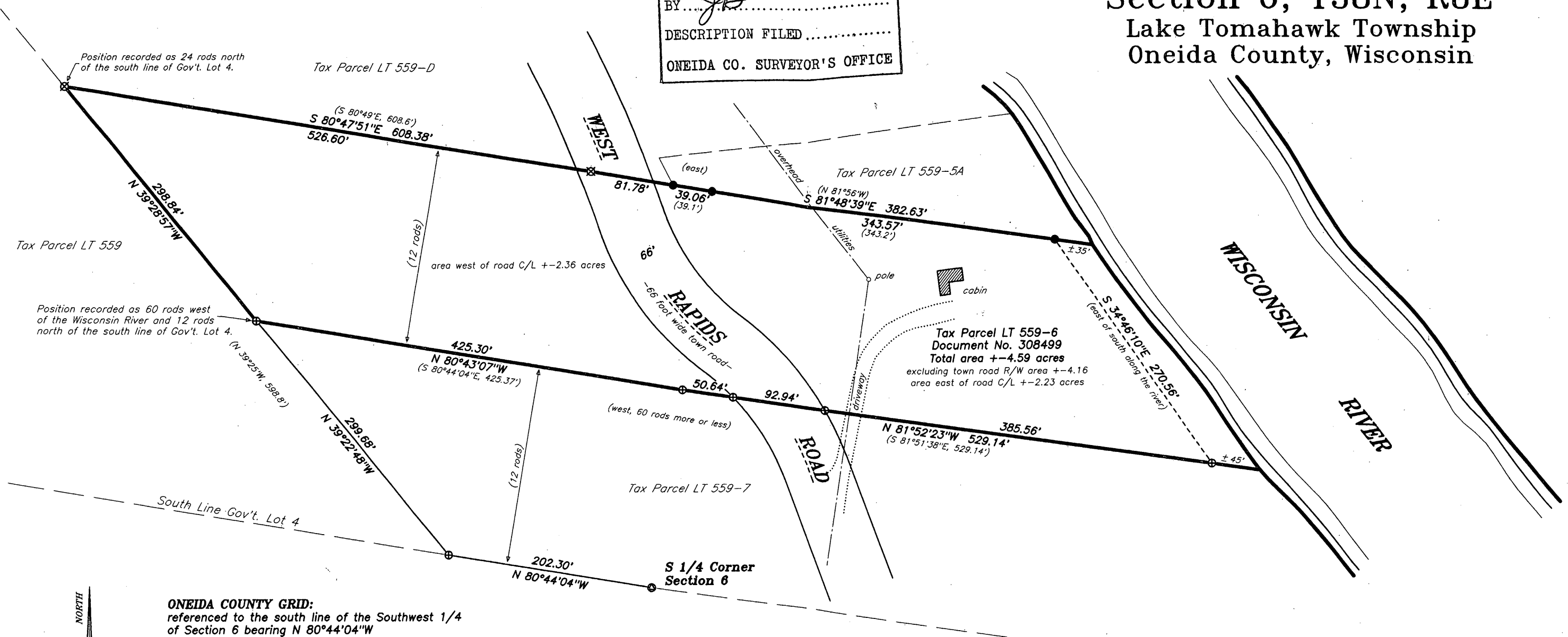

ONEIDA COUNTY GRID:  
referenced to the south line of the Southwest 1/4  
of Section 6 bearing N 80°44'04\"/>

- LEGEND:
- ⊕ 1" diameter iron pipe found
  - ⊗ 1-1/2" diameter iron pipe found
  - 2" diameter iron pipe found
  - ⊙ 2-1/2" diameter capped aluminum monument found
  - ( ) recorded as

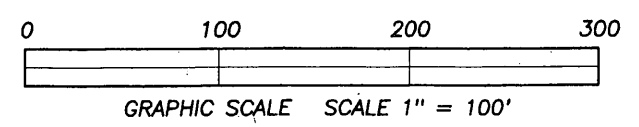
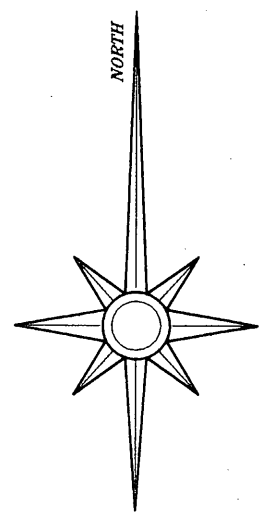

SURVEYOR'S CERTIFICATE:  
I, David A. Konopacky, hereby certify that I have surveyed the parcel of  
land shown hereon; that this map represents an accurate survey of said  
lands to the best of my knowledge and belief; and that I have complied  
with the applicable requirements of the Wisconsin Administrative Code  
Section A-E 7. Legal descriptions have been provided on separate sheets.

David A. Konopacky  
Registered Land Surveyor No. 2566

7-19-12  
Date



Charles Kray  
Gladys Tollefson  
6120 W. Stevenson Street  
Milwaukee, WI 53213

Map Scale: 1" = 100' Date: 07/19/12 Drafted by: DAK  
Project No. 5153 NORTHWOODS SURVEYING  
P.O. BOX 1002, LAND O'LAKES, WISCONSIN 54540