

All of
Lot 34 and part of Lot 35
 of the unrecorded plat of
NEUVILLE & MORAN'S CRYSTAL SHORES
 and part of the unplatted lands of
Government Lot 2
 all in
Government Lot 2
Section 28, T39N, R6E
Minocqua Township
Oneida County, Wisconsin

RECORD BEARINGS ASSUMED:
 referenced to the north line of the lands shown
 hereon per Document No. 391134 which bears
 N 89°57'00"E

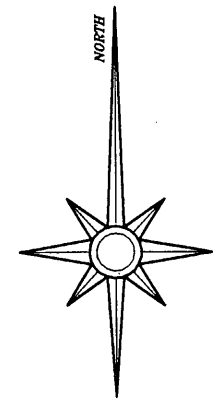

LEGEND:
 ⊕ 1-1/4" diameter iron pipe found in place
 ● 1-1/2" diameter iron pipe found in place
 ○ computed position of easement centerline
 () bearing and/or distance of record

Note: Pursuant to Chapter A-E 7 of the Wisconsin Administrative Code, the client has waived the requirement of a tie to a corner in the U.S. Public Land survey System.

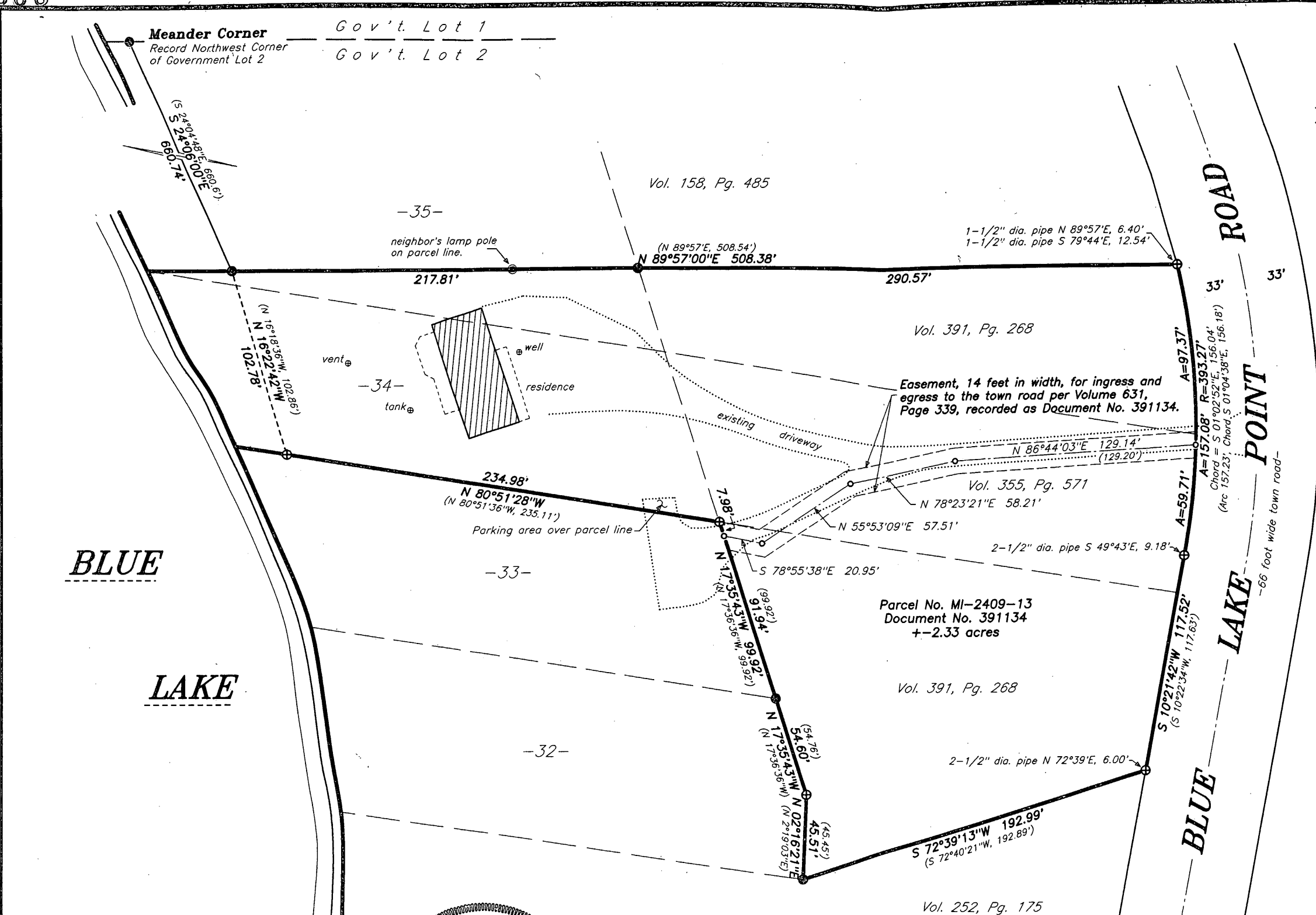
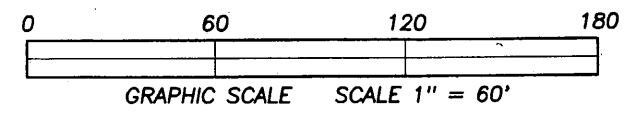

MAP # **A 2668**
 DATE FILED... *9/21/12*
 BY... *JB*
 DESCRIPTION FILED.....
 ONEIDA CO. SURVEYOR'S OFFICE



SURVEYOR'S CERTIFICATE:
 I, David A. Konopacky, hereby certify that I have surveyed the parcel of land shown hereon; that this map represents an accurate survey of said lands to the best of my knowledge and belief; and that I have complied with the applicable requirements of the Wisconsin Administrative Code Section A-E 7. Legal descriptions have been provided on separate sheets.

[Signature]

David A. Konopacky
 Registered Land Surveyor No. 2566

8-21-12
 Date

Beverly Bella
7777 Blue Lake Point Road
Minocqua, WI 54548

Map Scale: 1" = 60' Date: 08/21/12 Drafted by: DAK
 Project No. **5162** NORTHWOODS SURVEYING
 P.O. BOX 1002, LAND O'LAKES, WISCONSIN 54540