

RECEIVED & FILED # **A 267**
 Oneida County Surveyor's Office
 Date **FEB. 10 1986**
 By *M.J.H.*
 OCS Area #

MEANDER CORNER
 1" Iron pipe found in place

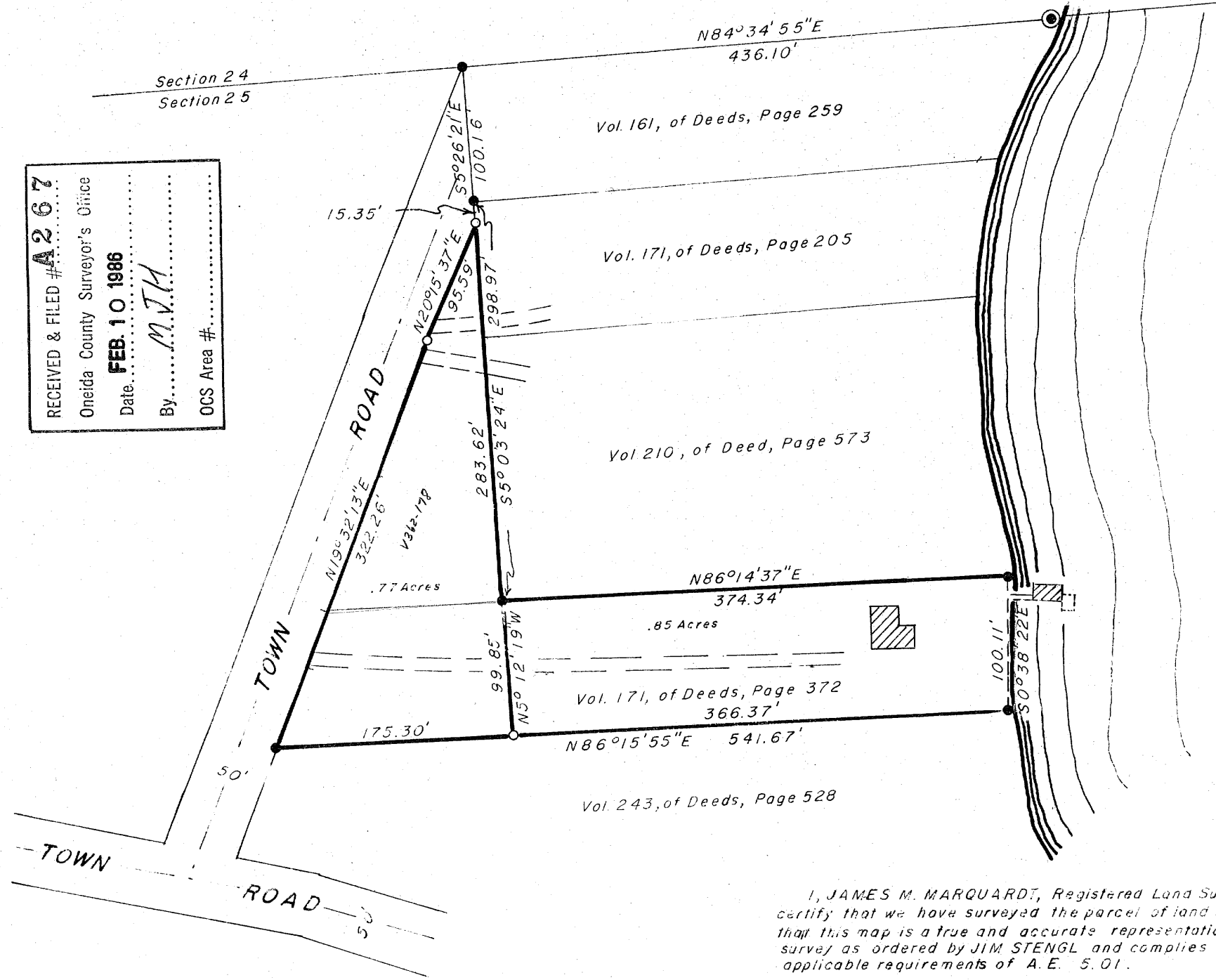

**TOMAHAWK
 LAKE**

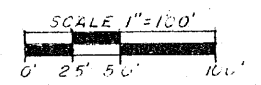

PART OF
GOV'T LOT 4
SECTION 25, T39N, R6E
 MINOCQUA TOWNSHIP
 ONEIDA COUNTY, WISCONSIN

I, JAMES M. MARQUARDT, Registered Land Surveyor, hereby certify that we have surveyed the parcel of land shown hereon, that this map is a true and accurate representation of that survey as ordered by JIM STENGL and complies with the applicable requirements of A.E. 5.01.

- Iron pipe found in place
- Iron pipe set
- ▨ Existing building
- Existing driveway

James M. Marquardt
 R.L.S. NO. 1405
 Date 1-6-78

RECEIVED & FILED # **13401**
 Oneida County Surveyor's Office
 Date **Feb 8, 1986**
 By *D. M. ...*
 OCS Area # **4-25-3906**