

A 2675

A 2675

BEARINGS ARE BASED ON THE RECORDED SHORELINE BEARING OF S 64°26'20"W FROM THE PLAT OF WATERSPRITE.

BEARING BASIS OF RECORD

Lot 9 of Watersprite Plat

Being a Part of
Gov't. Lots 1, 2 and 5
Section 13, T 39 N, R 9 E
Town of Sugar Camp
Oneida County, Wisconsin

SCALE: 1" = 40'

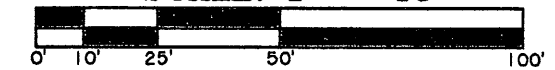

3737 Aldridge Lake Road
SU-1652

Document No. 417967

-9-
38,570±Sq.Ft.
0.89±Acres

SURVEYOR'S CERTIFICATE

" I HEREBY CERTIFY THAT I HAVE SURVEYED AND MAPPED THE LANDS SHOWN HEREON AND THAT, TO THE BEST OF MY KNOWLEDGE AND BELIEF, THIS SURVEY AND MAP IS A TRUE AND CORRECT REPRESENTATION THEREOF, AND THAT I HAVE COMPLIED WITH THE APPLICABLE REQUIREMENTS OF CHAPTER A-E 7 OF THE WISCONSIN ADMINISTRATIVE CODE, MINIMUM STANDARDS FOR PROPERTY SURVEYS.

DATED THIS 25th DAY OF JULY, 2012.

Michael E. Weber
MICHAEL E. WEBER, R.L.S. 2070

-Legend-

- 1" IRON PIPE FOUND IN PLACE
- ⊖ 1/2" IRON PIPE FOUND IN PLACE
- ⊗ 3/4" REBAR FOUND IN PLACE
- 1" IRON PIPE SET
- 60d NAIL SET IN BASE OF TREE
- () PLATTED BEARING & DISTANCE OF RECORD

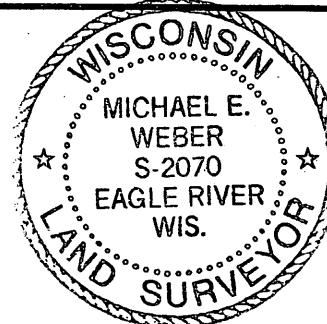

Survey For
John & Linda Petek
3845 Shorebird Court
Oshkosh, WI 54904

SCALE 1"= 40' DATE 7/25/2012 DWN. BY. TAB

Drawing No. **E3721** Eagle Landmark Surveying, Inc.
5035 Hwy. 70 West, Eagle River, WI 54521
P&F (715)479-9610 eaglelandmark@frontier.com

MAP # A 2675
DATE FILED 10-17-12
BY *JB*
DESCRIPTION FILED
ONEIDA CO. SURVEYOR'S OFFICE

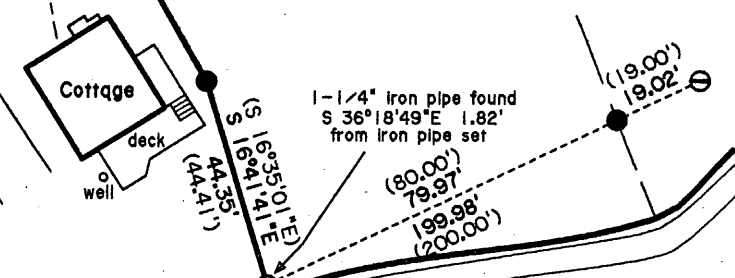

Aldridge Lake

A 2675

A 2675