

A 2676

A 2676

Being a Part of
Gov't. Lot 3, Section 2
T 39 N, R 5 E
 Town of Minocqua
 Oneida County, Wisconsin

BEARING
 BASIS OF
 RECORD

BEARINGS ARE BASED ON
 THE RECORD BEARING
 FOR THE SOUTHERLY
 LINE OF THIS PARCEL OF
 N 73°04'W.

SCALE: 1" = 40'

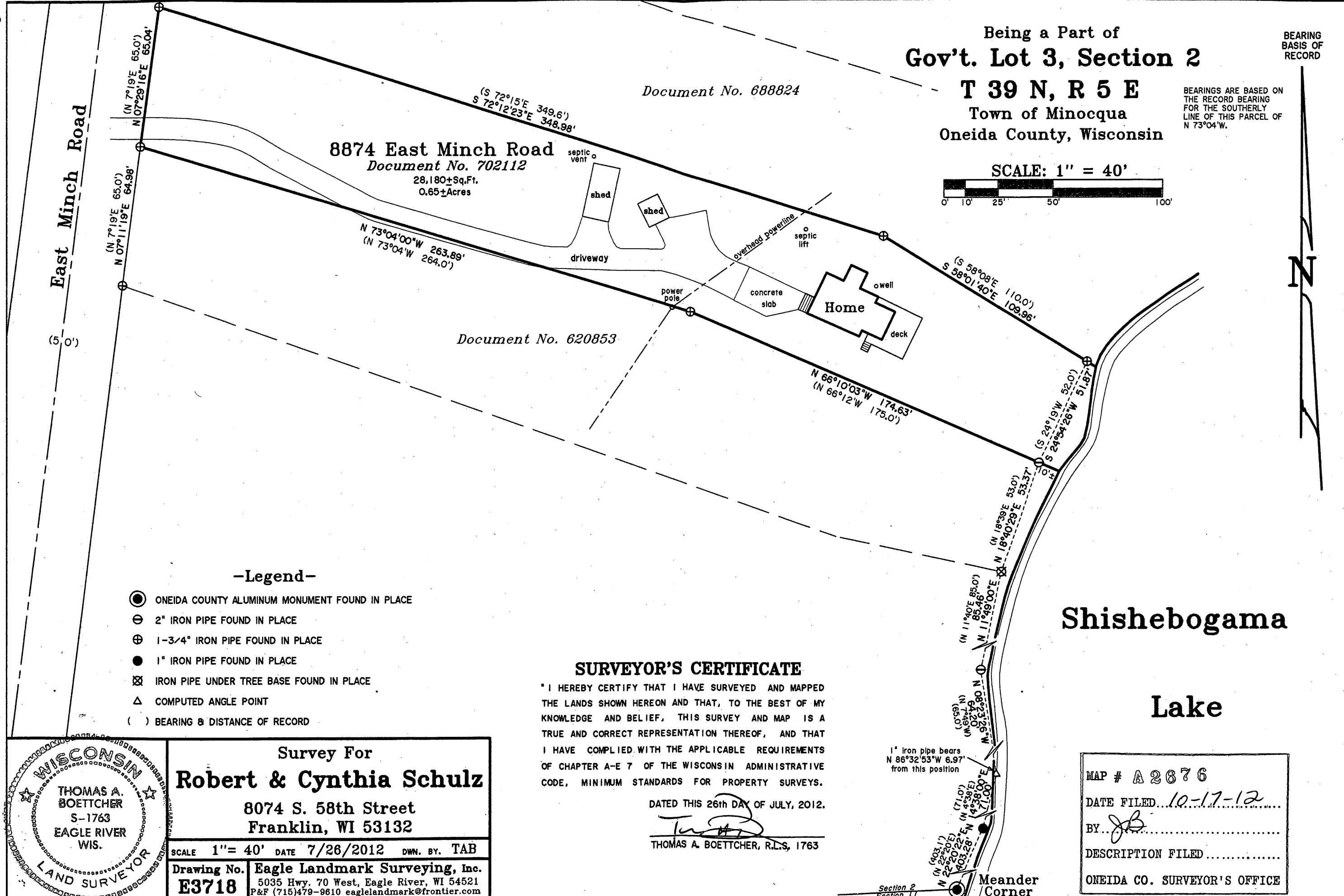
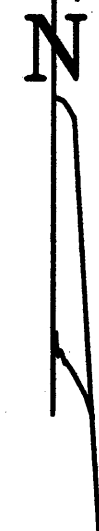

8874 East Minch Road
 Document No. 702112
 28,180±Sq.Ft.
 0.65±Acres

Document No. 688824

Document No. 620853

-Legend-

- ONEIDA COUNTY ALUMINUM MONUMENT FOUND IN PLACE
- ⊕ 2" IRON PIPE FOUND IN PLACE
- ⊕ 1-3/4" IRON PIPE FOUND IN PLACE
- 1" IRON PIPE FOUND IN PLACE
- ⊗ IRON PIPE UNDER TREE BASE FOUND IN PLACE
- △ COMPUTED ANGLE POINT
- () BEARING & DISTANCE OF RECORD

SURVEYOR'S CERTIFICATE

"I HEREBY CERTIFY THAT I HAVE SURVEYED AND MAPPED THE LANDS SHOWN HEREON AND THAT, TO THE BEST OF MY KNOWLEDGE AND BELIEF, THIS SURVEY AND MAP IS A TRUE AND CORRECT REPRESENTATION THEREOF, AND THAT I HAVE COMPLIED WITH THE APPLICABLE REQUIREMENTS OF CHAPTER A-E 7 OF THE WISCONSIN ADMINISTRATIVE CODE, MINIMUM STANDARDS FOR PROPERTY SURVEYS.

DATED THIS 26th DAY OF JULY, 2012.

Thomas A. Boettcher
 THOMAS A. BOETTCHER, R.L.S., 1763

**Shishebogama
 Lake**

1" Iron pipe bears
 N 86°32'53"W 6.97'
 from this position

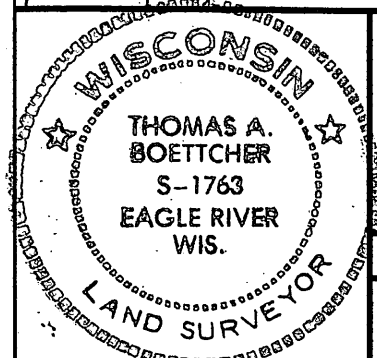

Survey For
Robert & Cynthia Schulz
 8074 S. 58th Street
 Franklin, WI 53132

SCALE 1" = 40' DATE 7/26/2012 DWN. BY. TAB

Drawing No. **E3718** Eagle Landmark Surveying, Inc.
 5035 Hwy. 70 West, Eagle River, WI 54521
 P&F (715)479-9610 eaglelandmark@frontier.com

MAP # A 2676
 DATE FILED 10-17-12
 BY *JB*
 DESCRIPTION FILED
 ONEIDA CO. SURVEYOR'S OFFICE

A 2676