

MAP # A 2681
 DATE FILED..... 10-17-12
 BY..... JB
 DESCRIPTION FILED.....
 ONEIDA CO. SURVEYOR'S OFFICE

Lot -9-
 of
 Oneida County Certified Survey Map No. 3008
 recorded in
 Volume 12 CSM on pages 3008 & 3008A
 being part of

**GOV'T. LOT 6
 SECTION 16, T39N, R4E**

Town of Minocqua
 Oneida County, Wisconsin

SURVEYOR'S CERTIFICATE
 I, James D. Rein, Registered Land Surveyor No. S-1234, hereby certify that I have surveyed the property shown hereon; that this map represents an accurate survey of said property to the best of my knowledge and belief; that I have performed this survey by order of Neil & Pat Mann; and that I have complied with the requirements of Wisconsin Administrative Code A-E 7.



WILDERNESS SURVEYING, INC.
[Signature]

Registered Land Surveyor No. S-1234
 Dated this 14th day of September, 2012

Bearings Oneida County Grid,
 based on GPS survey data,
 referenced to the southerly
 line of Lot -9- shown hereon,
 bearing S 89°22'03"W

LEGEND

- = 1.0" dia. iron pipe found in place.
 - △ = Computed position, not monumented.
 - () = Bearing and distance of record.
- Monument sizes are outside diameter dimension.

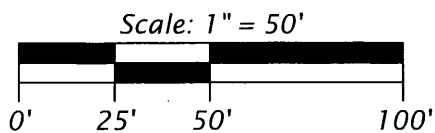

TITLE CERTIFICATE

I, James D. Rein, Registered Land Surveyor No. S-1234, hereby certify that I have surveyed the above described property and that this map is a true representation thereof and shows the size and location of the property, its exterior boundaries, the location of all visible structures and all principal buildings thereon, boundary fences, apparent easements, roadways and visible encroachments, if any.

This survey is made for the use of the present owners of the property, and also those who purchase, mortgage, or guarantee the title thereto within one (1) year from the date hereof.

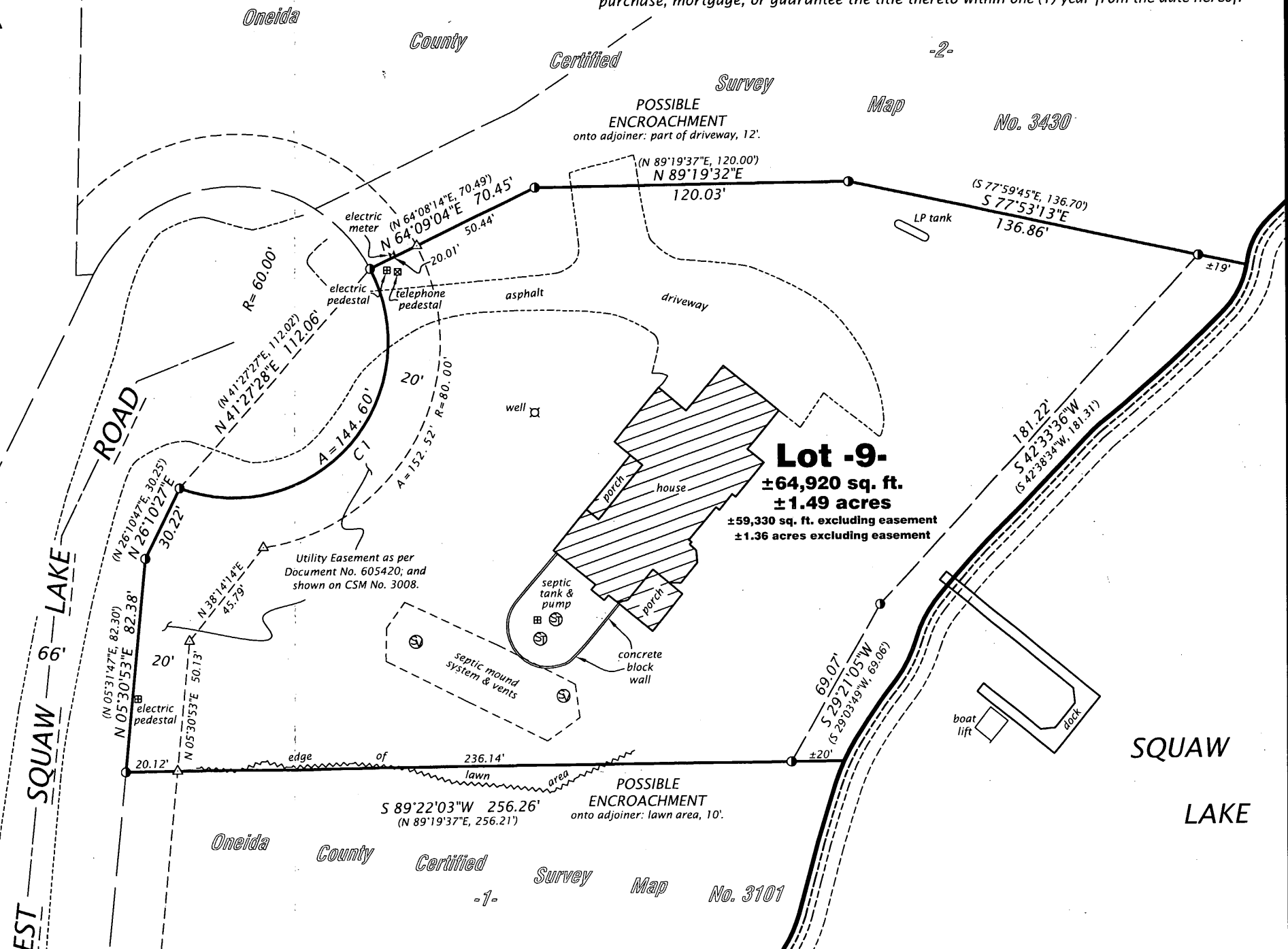

WEST SQUAW LAKE ROAD RIGHT OF WAY CURVE DATA TABLE

Curve	Radius	Length	Delta	Chord	Chord Bearing
C1	60.00' (60.00')	144.60' (144.48')	138°04'52" (137°58'04")	112.06' (112.02)	N 41°27'28"E (N 41°27'27"E)

WILDERNESS SURVEYING, INC.
 Post Office Box 1111 - 8793 Earls Court
 Minocqua, Wisconsin 54548
 Tel. (715) 356-5100
 www.wildernesssurveying.com

Map No. 12-106
 File No. 4-16-394
 Drafted by: J. Dick